THE

BELLEVILLE NEWS

Vol. XV, No. 22 — BELLEVILLE, N. J., THURSDAY, JANUARY 18, 1940 — PRICE FIVE CENTS

Classified Ads

The Sure Medium Connecting Buyer and Seller. Telephone 2-2747 Today, Let This Medium Work for You.

SCHOOL TRUSTEES SHAVE BUDGET SLIGHTLY

Board Will Ask Taxpayers For $3,000 Less Than They Did In '39

The Board of Education is asking the taxpayers to contribute $2,998.51 less for the operation of the schools during 1940-41 than they did during the current year, according to the budget approved by the board Monday night which will be voted on at the school election on Tuesday, February 13. This represents a reduction of about one point in the school tax rate. The budget calls for total expenditures of $662,862.76 in the fiscal year which starts on July 1. This is a reduction in the total budget requirements of $374.01.

The ballot which the taxpayers will get at the polls on February 13, will list three items, totalling $363,297.85, which will include $338,747.85 for current expenses, $23,000 for maintenance and $6,550 for manual training. The remainder of the $481,001.61 to be raised through taxation will pay debt service charges which the voters have approved in prior years.

Explains One Increase

The current expense item in the budget shows an increase of about $10,000. James L. Lynch, chairman of the finance committee which presented the budget, explained that the board had decided to include $3,000 for the extension of the opportunity class at School No. 8, which he explained had worked successfully during the past year and also provided for the hiring of a teacher to take care of the growing number of children unable because of physical disability to go to school and also to relieve Principal Gryczka of some teaching to enable him to devote more time to the supervision of School No. 9. Various other smaller increases are included but it has not re-

(Continued on Page 5)

LOCAL REALTORS IN NEW GROUP

Board of Realtors Expanded To Include Nutley And Belleville

New officers were elected this week by the Board of Realtors of Bloomfield, Glen Ridge, Nutley, and Belleville, formerly known as the Real Estate Board of Bloomfield and Glen Ridge. The new board has been chartered by the National Association of Realtor's The newly installed officers are Charles Curtis of Bloomfield, president; George Bowes, of Nutley, vice-president; Harvey Harris of Bloomfield, secretary; and Arthur Fredericks of Bloomfield, treasurer.

President Curtis outlined his plans for the year which include the adoption of a multiple-listing system where rental and sales listings of one member are combined with all. Marked improvements in the number of sales and rentals is expected by the board through the adoption of this plan.

Affiliate membership is being offered by the board to individuals and companies having a definite interest or connection with the real estate field.

Members of the new board include Arthur Mayer, 338 Washington avenue; Degner Realty Company, 444 Washington avenue; William Abramson, 500 Washington avenue and the Jacobs Realty Company, 484 Washington avenue, all of Belleville. C. W. Searle, 5 Church street, George Bowes of the North Jersey Agency, 219 Chestnut street; J. Louis Coghlan, 244 Chestnut street; and A. E. Bloxsom, 287 Franklin avenue; all of Nutley.

ADULT CLASSES OPEN TONIGHT

Committee Decides To Go Ahead Despite Poor Registration

By dropping eight of the originally scheduled courses, the Adult School will open tonight at the high school desnite the drop in registratoins, the committee in charge has decided. There will be twenty-two classes.

Dropped from the roster are: What to Read and Why, Conversational French, Biology, Salesmanship, Linoleum Block Printing and Design, Orchestra, Social Dancing and Home Financial Management. Oversubscribed three weeks ago and closed to further registrations were Sewing and Golf. Maurrie O'Connor, Belleville's premier golfer, will conduct the divot diggers' class. The sewing course will be taught by Miss Louise Carroll.

A change in the faculty was announced this week by Hugh D. Kittle, director of the adult school. Felix Serota, president of the New Jersey Bridge League, will replace David Skolnik as bridge instructor. Skolnik, an instructor in mathematics at Newark Central High School, conducted the class last year.

Death Car After Crash

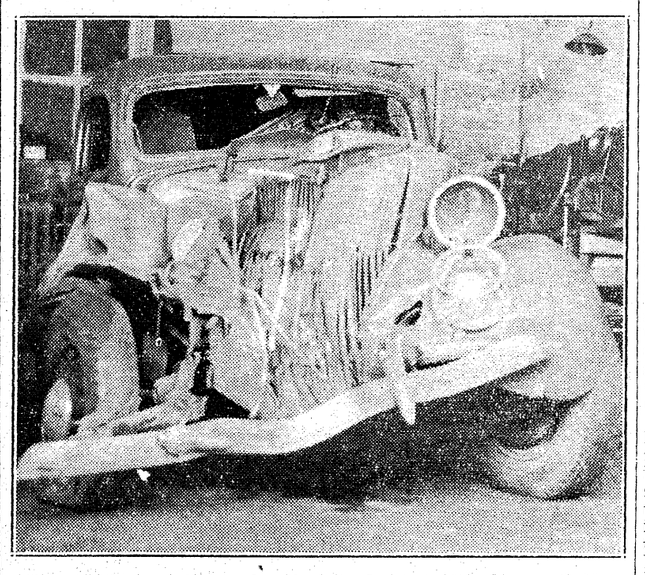

This is the wrecked sedan in which a young Newark woman, Francine Auerbach, twenty-two, of 408 Hunterdon street was killed Sunday night at Washington avenue and Holmes street when the car in which she was riding driven by Paul Quagliata of 18 West Kinney street, Newark, collided with a Garden State bus operated by a local man. Quagliata is in serious condition in St. Mary's Hospital, Passaic. Police are holding the car at the Blue & White Garage in Washington avenue where it was hauled after the crack-up.

Two Die In Automobile Accidents On 'Avenue'

Ruth Roege, Junior College Student, Struck by Car And Newark Girl Is Killed When Car Collides With Bus at Holmes Street

Death stalked Washington avenue twice within twenty-four hours over the weekend when the lives of two young women were snuffed out in automobile accidents, both of which occurred between Holmes street and Van Houten avenue within 300 feet of each other. Miss Ruth Roege, nineteen-year old Essex Junior College student, of 60 Prospect street was fatally injured Saturday night when she was struck by a car driven by Norman De Grote, thirty-two, of 44 Preston street, while Miss Francine Auerbach, twenty-two, of 408 Hunterdon street, Newark, was killed instantly when a car in which she was riding driven by Paul Quagliata of 18 West Kinney street, Newark, collided with a Garden State bus Sunday night. Quagliata was reported in fair condition at St. Mary's Hospital, Passaic, last night.

First This Year

The fatalities were the first automobile deaths recorded in town for the new year. Both DeGrote and George B. Pifer, twenty-eight, of 144 Union avenue, driver of the bus involved in the other accident, were held for the action of the Grand Jury by Recorder Everett B. Smith Monday morning.

Miss Roege, who was the daughter of Mr. and Mrs. William J. Roege, was struck about 300 feet south of Holmes street. According to the story of the accident as reconstructed by the police, DeGrote was travelling south on Washington avenue when he was stopped at Holmes street by a red light. Another car, on his left, started ahead as the signal turned green. By the time they reached the high school, DeeGrote said the other car was about ten feet ahead of him. A girl jumped from in front of the car nearest to the curb into the path of his auto, the Preston street man claimed. He jammed on his brakes and swerved to the right but could not avoid striking the girl. She was rushed to the hospital in the police ambulance but died about an hour later. Miss Roege suffered a broken neck, the police said.

Was B. H. S. Graduate

She was graduated from Belleville High School in 1937. Last year she attended the Newark extension of Rutgers University and was a sophomore at the Junior College at the time of her death. Whiile in high school she was a member of the staff of The Monad, the Junior Prom committee, member of the class senate for three years, played in the band and was active in the French and Latin clubs. Miss Roege stood high in the class scholastically, having maintained an average of over 82. She was described in the class yearbook as "lilliputian, loquacious and lively."

Funeral services were held for her from the Brierly Funeral Home in Newark Tuesday evening. Besides her parents, she is survived by a sister, Miriam. Her father is a photographer with studios in New York.

Sunday night's fatal crack-up occurred at the intersection of Holmes street and Washington avenue. Quagliata was travelling south on Washington avenue when he collided with the bus. Pifer said the Newarker was driving at a fast rate of speed and that he plowed into the side of the big bus, which was turning from Washington avenue into Holmes street. The accident occurred during the height of the heavy rain. Pifer, according to police, said that Quagliata was driving without lights. There were ten passengers in the bus but none were injured.

Funeral Held Tuesday

Services were held for Miss Auerbach in the Barrish Funeral Home, Newark, Tuesday afternoon. Burial was in B'nai Abraham Cemetery. She is survived by a sister, Mrs. Elsie Moskowitz, of the Hunterdon street address, and two brothers, Emmanuel of 91 Johnson avenue and Lester of 70 Prince street.

Meets Death

Miss Ruth Roege

Driver Surprised

Angelo Russo of 13 Florence avenue was surprised when police called him at 4:30 in the morning the other day and asked him why he had left his car smashed up against a tree in Bloomfield. Russo at that time had not told the police that the car had been stolen two hours earlier. The thieves have not been apprehended.

FIGHT TO HAVE COUNTY REMOVE BAN ON BINGO

A. E. Mayer Represents Nutley And This Town On Essex Committee

Local organizations which have conducted bingo games in the past have joined the county-wide movement to attempt to have County Prosecutor Wachenfeld rescind the order prohibiting the game which was put into effect two months ago. Numerous charitable, church and benevolent groups in Essex have been handicapped in their programs because of the bingo ban.

Arthur E. Mayer of 240 Greylock parkway, realtor and an officer of the Belleville Elks, has been named to represent organizations here and in Nutley on the county-wide committee which is campaigning for bingo's return. In addition to George W. Younginger Post V. F. W., St. Peter's Church and the Elks, Mayer will speak for the Holy Family Church and St. Mary's Church and the Stuart E. Edgar Post V. F. W. of Nutley.

Richard Spitz, Newark lawyer, is general chairman of the county committee. Representatives from a score of organizations will meet with Spitz tonight at the Irvington Elks to discuss further plans in their efforts to have the ban lifted. Mayer was optimistic on the possibility of the return of the game when questioned yesterday.

Depended on Revenue

"All of the organizations which are agitating for the return of bingo," Mayer said, "depended in a great measure on the funds derived from that source to carry on their charitable work. They have no other means of raising the money."

The local spokesman issued an invitation to other organizations to join in the movement.

"There seems almost definite assurance that we will be successful in our efforts," Mayer said. "The banning of bingo was caused by professional promoters who sought to take from the public all that they could. It is unfortunate that the deserving organizations had to suffer."

It is understood that the committee will propose to Wachenfeld that those conducting bingo games be licensed and that provisions be made that permits be given only to responsible church and charitable groups. This would eliminate the possibility of the game again falling back into the hands of racketeers or those solely interested in personal profit.

Since it was first started in this area, bingo has been a popular game in Belleville. The Elks ran a weekly series which drew people not only from Belleville but from other municipalities. The proceeds aided in their various charitable efforts.

Pilot Seeking Right Direction Thrills St. Peter's Folks

Mass-goers at St. Peter's Church were given some thrills about 11 Sunday morning by a sleek-looking monoplane which swooped as low as fifty feet over the roof of the church, according to witnesses. Phone calls immediately began pouring into police headquarters demanding explanations.

The situation was cleared up an hour later when John Timmerman of 765 High street, Newark, called to ask the police if anyone had been put out by his low flying. He was lost in the heavy mist and was trying to find Washington avenue and Broadway, Newark, knowing that the street would lead him back to the airport.

Boy Scout Officials Will Hold Election Monday

The annual meeting and election of officers of the Belleville district of the Boy Scouts of America will be held Monday evening in the Town Hall. Retiring officers are John P. Dailey, chairman; Frank Chambers, vice-chairman; Luther E. Van Pelt, treasurer; Paul Jones, secretary.

Two vacancies on the board of trustees will also be filled. They were caused by the resignations of Philip Dettelbach and Charles Charrier.

Mule Basketball

Lions Club Court "Stars" And High School Faculty Men Will Show Their Stuff in Game at High School Wednesday Night

They will look foolish but it is all for charity. The stalwarts of the Belleville Lions Club and the faculty of the high school will ride out to play basketball — on mules, no less.

The crazy game will be played at the high school Wednesday night at 8:30 for the benefit of the charities carried on by the Lions Club, which include work among the blind and needy families which are outside the jurisdiction of the Community Service Bureau.

The players will ride trick mules and no play will count unless the legs of the player are astride the mule's back.

The Lions' team will include such court flashes as Charles A. Gebhardt, member of the Board of Education; George Mead of Griggs & Mead, Ford agency; Commissioner Louis A. Noll of Parks and Public Property; John R. Carlough, secretary-treasurer of the Belleville Laundry; Clarence R. Lommerin, president of the Lions Club and manager of Viking Tool & Machine Corporation; Harry Ziegler, manager of Griggs & Mead; Dr. William Fabris; Norman B. Lauterette of National Grain Yeast, and Luther E. Van Pelt, cashier of the Peoples National Bank.

DIAMONDS, WATCHES, JEWELRY, at prices always in line with the quality of the merchandise offered. Victor Hart, Jeweler. 457 Washington avenue, Belleville, N. J. —Adv.

Fights Bingo Ban

Arthur E. Mayer

KING UNCERTAIN ABOUT RELIEF

Commissioner Unwilling To Guess On Possible Cost This Year

Despite the considerable drop in relief costs in Belleville in 1939 as compared to the expenditures for 1938, Commissioner Joseph King, in whose department the relief work lies, would not make any definite forecast regarding further reductions in the coming year.

The report of Relief Director John J. Hewitt, released last week, showed a decrease in expenditures of $23,379.08 during 1939. Expenses were $139,536.36 compared to 1938's $162,915.44.

"We can't even guess, let alone budget anticipated expenses," said Commissioner King yesterday. "I am not as optimistic as the President. He has been making prophecies for the past seven years and we're still waiting. We're hoping for the best and we think there is a tendency toward a little improvement. But any man's guess is as good as mine."

Belleville carried a total of 16,607 persons or 4,161 cases on the relief rolls last year compared to 4,797 cases, 19,876 persons the year before. This was a decrease of 636 cases or 3,269 persons. It does not mean, Hewitt explained, that 16,607 or fifty per cent of the town, was on relief, but rather that it was the grand total of each month's total. The number of persons on relief at the end of 1939 was 1,375 or 283 families and fifty-nine individuals.

TAXPAYERS WILL BE ON HAND

DeHagara Says Association Will Meet Soon To Make Plans

The Belleville Taxpayers and Civic Association will be ready to ask questions when the town budget is introduced, according to Paul DeHagara, the president, of 270 Ralph street. DeHagara said yesterday that he would call a meeting of the association within the next week or so to discuss local affairs and to make plans for the coming year.

He denied reports that the association was a "dead issue" and insisted that they would be "very much alive" when budget discussion time rolls around.

DeHagara, who is a lawyer with offices at 31 Clinton street, Newark, received word this week from the State Bar Examining Board that he had passed his counsellor's examination.

Edward McGonigle New Leader Of South End Association

Edward McGonigle has been elected president of the South End Improvement Association for the coming term. Other officers chosen were James Jordan, vice-president; Fred Vogel, second vice-president; Edward McFadden, secretary; Hugh L. Nixon, treasurer, and James Jordan, auditor.

Newly elected members to the board of trustees are Miss Anna Donahue, Mrs. Hugh L. Nixon and Mrs. John Salter. Weekly meetings of the association will be held Thursday nights instead of Wednesdays at 196 Mill street.

The Numbers Have Him

Town Engineer Matthew J. Sheehan is haunted at every turn by the number thirteen or its reverse, thirty-one. Not that he minds at all, for he considers anything which has thirteen or thirty-one in it good luck.

His son was born Friday, the thirteenth. His telephone number is 3163, which has the thirty-one as the first two digits and the sum of which is thirteen. His two most recent addresses have been 31 Mertz avenue and 31 Belmohr street. Belmohr street contains thirteen letters, as does his wife's name, Marie E. Sheehan.

Combination Money Raising Drive Considered By Local And Nutley Organizations

BUREAU ELECTS NEW TRUSTEES

Mrs. Reiner Reviews 10 Years Of Work; Need For Better Cooperation

Five new trustees were chosen and four were re-elected at the tenth annual meeting of the Community Service Bureau Tuesday night at the Women's Club in Rossmore place. New officers are Frank J. Ackerman, A. Alonzo Hartley, Ansley Kime and Earl Siebert. Fred Oschner was elected to fill a one-year vacancy on the board. Those re-elected were Mrs. William P. Adams, August Plenge, Dr. Morris Rochlin and Dr. Barney Schaffer.

A review of the early years of the Bureau was given by some of those who were associated with it during the organization's first years. The Bureau president, Walter Warrick, introduced the speakers including Mrs. William P. Adams and Theodore Sandford, Philip Dettelbach, Elmer Hyde, Rev. Peter Deckenbach, State Senator Homer Zink and Dr. Ernest Reock. A letter was read from another early member, William W. Stewart, who was unable to attend the meeting because of absence from the city.

A review of ten years work with families and children was given by Mrs. Julia O. Reiner, executive secretary, who pointed out that a decade is a short time in comparison with the age of Belleville. In this brief ten-year period the Community Service

(Continued on Page 6)

POSTAL RECEIPTS GAINED IN '39

Belleville postal receipts for 1939 increased all along the line from two percent in domestic money orders to ninety-nine percent in sale of United States Savings Bonds, according to the figures released yesterday by Postmaster John F. Sinnott through Assistant Postmaster Joseph A. Barrett of Newark.

Gross receipts for the year amounted to $96,678.40, an increase of $7,111.71 or eight percent over 1938. Greatest increase was in the sale of U. S. bonds, $91,818.75 worth of which were sold to Bellevillites, compared to slightly over $46,000 the year before.

Postal savings receipts also showed considerable upgrade, with $15,063 issued, thirty-nine percent increase; $17,422 paid, sixty-three percent; and $374.82 interest paid, seventy-three per cent.

There were 21,278 money orders issued for $210,818.76, as compared to 1938's $205,767.38. International money orders amounted to $5,286.95, four percent more than last year.

Lions' Speakers

A lecture and accompanying moving pictures entitled "Flagships of the Air" featured the luncheon of the Lions' Club Thursday. They were shown and explained by Richard Wright of the American Airlines. Today's talk will be given by a representative of the Standard Oil Company.

Leaders Discussing Plan Informally; Would Reduce Amount Spent In Annual Campaign For Funds

The welfare organizations in Nutley and Belleville may combine their money-raising programs in a joint Community Chest administration in the near future. Officials of the Community Welfare Bureau here and the Social Service Bureau in Nutley would not comment yesterday beyond the fact that the plan is being discussed. A number of conferences have been held by the executives of both groups. The action has been prompted by the realization in both towns that under the present system considerable money is spent annually in the raising of the money necessary to carry on their work.

Mrs. J. O. Reiner, executive secretary of the Community Bureau, inferred yesterday that she was sympathetic to the plan, while Mrs. Hugh D. Wilson, who holds the same post in the Nutley Social Service Bureau, said only that the directors were considering the plan.

The Visiting Nurses' Association, the Red Cross, Boy and Girl Scouts, the Silver Lake Community House and the Community Service Bureau make up the membership of the Community Chest in Belleville. Nutley has no such organization at present, although tentative plans have been made for a United Drive in the spring, with the Social Service, Boy and Girl Scouts and the Red Cross participating. There has been a temporary holdup there because of the hesitancy of the Boy Scouts on definitely committing themselves to the campaign.

Save on Administration

Up until 1939, the local fund-raising was done by volunteer workers. Since that time Mrs. Lester D. McCorkle has been retained as part-time secretary to supervise the money raising. Both here and in Nutley it has been found that the administrative costs are high and that they would not mount very much if both towns combined their programs. The cost to the organizations in each would be cut in half, it is estimated.

The Social Service Bureau has hired a campaign supervisor each year to conduct its money drive. It would not be necessary, officials say, for both towns to hold their campaigns at the same time. While Belleville conducts its Chest drive in the fall, the Social Service, Boy and Girl Scout drives in Nutley are in the spring.

The formation of a Community Chest program has been urged by the Council of Social Agencies in Nutley for more than a year, but it has been difficult to get the organizations settled on how it would operate.

Several members of the Social Service group attended the annual meeting Tuesday night of the Community Welfare organization. It is understood that the plan was informally discussed at that meeting.

Among the town's in Essex County which have combined drives are The West Essex communities and Montclair and the Oranges. The Newark Community Chest has advocated a county-wide drive.

FINNISH RELIEF AID SOUGHT

Red Cross Makes Appeal; Sent National Office $1,500 This Week

The local chapter of the Red Cross renewed its appeal this week for contributions to the Finnish War Relief Fund through its president, Frank L. Chambers. National headquarters in Washington, D. C., is seeking the cooperation of every local unit in its drive to raise money to help the Finns. Thousands of dollars and supplies have already been sent to Europe but more money is needed. The local chapter has been informed of the conditions that are facing thousands of Finnish families because of the war and the many soldiers that require medical treatment and care. A few contributions have already been received in addition to the $100 sent by the chapter when the drive opened.

The chapter sent $1,500 to Washington this week, the full amount of its quota in the annual drive. It was raised through private subscription and participation in the annual Community Chest campaign.

Money or checks for the Finnish Relief Fund should be sent to the First National Bank of Belleville, the Peoples' National Bank or Russell K. Rose, chapter treasurer, of 30 Rossmore place.

Only 10% of H. S. Students Had Perfect Teeth

Of the 199 children whose teeth were examined in the schools during December, twenty were found to be in perfect condition, Mrs. Homer C. Zink, chairman of the health committee, reported to the Board of Education at Monday's meeting. Corrective work for the remainder varies greatly, she said, many of them needing only minor attention.

During the present school year 1,227 high school students have undergone medical tests for proneness to tuberculosis. "Of these," Mrs. Zink said, "677 reacted negatively, that is, there is not the slightest possibility of tuberculosis. Of the remainder, those in whom the first test was not absolutely conclusive, further X-ray tests will be taken. There are 310 students still to take the preliminary test."

Many Have Mumps

Health Officer Berry, Superintendent Parmer and High School Principal Brand Scarlet Fever Stories as Ridiculous Rumors

There are five cases of scarlet fever throughout the school system, Superintendent of Schools Wayne Parmer said in his report to the Board of Education Monday night. Besides two at the high school, cases are reported at Schools No. 3, 4 and 7. Parmer also attaches the "scarehead rumors" as "absolutely ridiculous." Stories have been circulated there were seventeen cases in the schools.

Sixty-one cases of mumps at School No. 4 were reported during the month of December, Parmer said adding that, although there definitely was an epidemic there, there was no cause for alarm. "There are over a thousand students in the school," Parmer said, "and sixty-one cases is only slightly over normal."

Health Officer Eugene Berry said yesterday that thirty-five additional cases had been reported between January 1 and 15. Mumps is a contagious but not a dangerous disease, he pointed out. "Of course, the children have to be isolated, but there is no cause for immediate alarm."

Essex County is in the midst of a mumps epidemic, Berry explained, and School No. 4 was the first school in Belleville to be affected.

"In all these reports, however," Berry said, "it is necessary that we keep our feet on the ground. In any large community there is bound to be large numbers of cases of any disease reported. Actually the percentage is seldom higher than what is considered normal."

Stories circulating about town that there is a scarlet fever epidemic at the high school were branded as "utter falsehoods" and "statements without foundation in fact" this week by both Health Officer Eugene T. Berry and High School Principal Hugh D. Kittle.

"I have heard stories of from seventeen to 200 cases of scarlet fever at the school," said Berry, "but I can say that such stories are not true." He said that there have been only two cases at the school recently. They were at Christmas time. Since the maximum period of incubation is seven days, Berry stated, he does not expect any further trouble.

Kittle remarked, "Some people delight in being disaster mongers, but I can say very definitely that the rumors which seem to have blanketed the town are without foundation in fact."

1940 Sample Wallpapers now available. Priced lower in many cases. A phone call will bring them to your home. John H. Geiger, 202 Greylock Parkway, Phone Belleville 2-2128. —Adv. tf-1-11-40

YOUTH PRESENTS BIG PROBLEM

Simon L. Fisch Tells Rotarians Of Task Communities Must Face

Most communities accept the fact that physical care of children is necessary but lack an understanding of their emotional disturbances and juvenile delinquencies, Simon L. Fisch, former prosecutor in Newark, told the Rotary Club yesterday at its luncheon. Fisch was discussing child guidance.

The toll from failure to understand problems, Lake said, is as great as from lack of proper physical care. He claimed that in modern society one in every twenty persons passed through corrective institutions and that hospitals for the insane or mentally unbalanced cannot care for all of the patients. These conditions exist, Fisch said, because of lack of understanding of many of childhood's problems.

There has been a hundred percent increase in the past twenty-five years in the number of mentally maladjusted and a similar leap in the suicide rate. These tremendous jumps could have been avoided by more study of juvenile problems, he believes. Psychiatry stands ready to render reat service to mankind, he added, and while it is not an exact science, it can be of great aid.

Next Wednesday the Rotarians will hear a representative of the Eastern Railroad Presidents' Conference.

Entertaining for Out-of-Town Guests and Bridge Clubs Are Social Highlights

Mrs. William Cross Gives Bridge For Mother; Idendens Hosts

Monday Afternoon Club Meets at Recreation House; O.A.O Group to Hold Card Party in March; Miss Jeanne Schwieker Sorority Hostess

Folks visiting from out of town were entertained at several parties this week. Miss Aimee Woodward of Allentown, Pa., stopped in to spend a few days with her brother-in-law and sister, Mr. and Mrs. Frederick Idenden of Van Rensselaer street, before heading for Florida and warmer climate. She plans to stay in Eustis, Fla., for about six months. A visitor from Canada was the honored guest at a dessert-bridge last Thursday when Mrs. William Cross of New street had a few friends in to chat with her mother, Mrs. Henry Buck of Ayer's Cliff, Quebec. Among those attending were Mrs. Harold Crane, Mrs. Sidney Summerfield, Mrs. Howard Knox, Mrs. William Weiss, Mrs. Anthony Beeaker, Mrs. Harry Kintzing and Mrs. George Plumer.

The Monday Afternoon Sewing Club met this week at the Recreation House. Those present included Mrs. Olive Jenkins, Mrs. Philip Thoma and Mrs. Helen McNeil of Nutley; Mrs. Florence Barnett, Mrs. Helen Hickman, Mrs. Abbie Morehouse, Mrs. Olaf Foss, Mrs. Sophie Lukowiak, Mrs. Kate Utter, Mrs. Catherine Gimble, Mrs. May McAllister, Mrs. Nellie Norton, Mrs. Anna Seniff, Mrs. Grace Maguire, Mrs. Isabel Bechtoldt and Mrs. Michael Carragher.

Miss Cecile Baker of Linden avenue was hostess to eight Monday evening.

O. A. O. Club Meets

The O. A. O. Club met Thursday evening at the home of Doris Wilson in Essex street and made plans to hold a card party in the early part of March. Those present were the Misses Ruth Dettelbach, Gloria Eleder, Margo Hyde, Jacqueline Snedeker, Tina Berliss and Jane Stanton.

The Thursday Nighters met last week at the Recreation House and celebrated the birthday of a member, Mrs. Philip Thoma of Nutley.

Mrs. Curtis Mitchell of Reservoir place will entertain today at dessert-bridge for Mrs. Matthew Atkinson, Mrs. Walter Babbitt, Mrs. Eleanor Brooks, Mrs. Frederick Holland, Mrs. Edward Pelz, Mrs. Andrew Salkeld, Mrs. Walter Warrick, Mrs. John Charlton, Mrs. Frederick Ochsner and Mrs. A. M. Tompkins.

Guests tomorrow at contract bridge at the home of Mrs. Frederick Schofield of Bell street will be Mrs. Harold Glass of East Orange; Mrs. Harold Uttinger of Brookdale; Mrs. George Horvath and Mrs. Joseph Bowden.

Mrs. Leonard Stanton of De Witt avenue was hostess to her bridge club Thursday evening. Those present were Mrs. Welsley Pikaart of Packanack Lake, Mrs. Charles Shurts of Nutley, Mrs. A. E. Ewing, Mrs. H. G. Meyer, Mrs. Mortimer Murdy, Mrs. Harold Gahr and Miss Florence Blauvelt.

Mrs. Earl Smallidge of Tiona avenue will entertain today at dessert-bridge.

Sorority Hostess

Miss Jeanne Schwieker of Tappan avenue was hostess Monday evening to Gamma Chapter of Tau Kappa Sigma Sorority. Those present were the Misses Shirley Anderson of East Orange; Babs McCall of Newark; Gloria Donder and Madeline Schloss of West Orange; Doris La Bar of Irvington, and Mrs. Ruth De Jonge.

Mrs. Jane Truscott entertained the Fortnightly Dessert Bridge Club yesterday at the home of her daughter, Mrs. Paul McDonnell in Cortlandt street. Those present were Mrs. Norbert Bertl, Mrs. Malcolm Bendall, Mrs. Frederick Idenden, Mrs. Harvey W. Mumford, Mrs. Raymond H. Patrick and Mrs. Howard Ryer.

Mrs. Jack Robertson of Crescent terrace will be hostess Tuesday to her bridge club. The members include Mrs. Lester Messeroll of Brookdale; Mrs. Reynold Thompson and Mrs. John Dolan of Nutley; Mrs. George Lee, Mrs. Alfred Van Duzen, Mrs. Everett B. Smith and Mrs. Allan Crisp.

Mrs. William Irvine, Mrs. Ralph Smith, Mrs. Laury G. Stem, Mrs. Ernest Johnson, Mrs. Herbert V. Hardman, Mrs. Ira H. Cornell and Mrs. G. C. Miller attended their contract bridge club yesterday at the home of Mrs. George P. Oslin in Glen Ridge, formerly of this town.

The Cameo Club met Wednesday evening at the Recreation House. Those present were Mrs. George Evans of Nutley; Miss Anna Mooney of Newark; Mrs. Clarence Utter, Mrs. Olaf Foss, Mrs. George Barnett, Mrs. Harry Brown, Mrs. Lester Stimson, Mrs. August Bechtoldt, Mrs. Michael Carragher and Mrs. Anna Seniff.

Mrs. Gene Whitbeck of Montclair, Mrs. Irwin Kyle of Maplewood, Mrs. Allen Turner, Mrs. Walter Mackley, Mrs. Norman Cooper, Mrs. James Irwin and Mrs. Burton Whidden attended their luncheon-bridge club Wednesday at the home of Mrs. Elbert Rhoades in Nutley.

Why suffer from Colds?
For quick relief from cold symptoms take 666
666
Liquid - Tablets - Salve - Nose Drops

Pleased

Hazel Ellsworth

WHAT tastes better on a cold day than a bowl of piping-hot soup? Such a dish is also very filling when made with noodles, dumplings or plenty of vegetables.

It is best to cook soup a long time at low temperature on the simmer burner of your gas range. All the juices and nutritious values of the ingredients will be dissolved in the liquid and the soup will be the more tasty.

SOUPS

Foundation White Sauce for Soups

2 tbsp. butter — 2 cups milk
2 tbsp. flour — Salt and pepper

Melt butter, add flour and seasonings. Mix to a smooth paste. Add scalded milk, stirring and cook on simmer burner of your gas range until thick. Use immediately or cool and store in covered jar in automatic refrigerator.

Cream Soup Variations

1. **Cream of Spinach**—Add to white sauce, one and one-half cups spinach puree and one-half tsp. sugar. Season to taste.
2. **Cream of Pea**—Add to white sauce, two and one-half cups of pea puree and 1 tsp. grated onion.
3. **Cream of Asparagus**—To white sauce adl two cups of asparagus puree. Serve hot with whipped cream.
4. **Cream of Tomato**—Add to white sauce, two and one-half cups tomato puree, one-eighth tsp. soda and one tsp. grated onion. Serve hot and top with whipped cream.
5. **Cream of Corn**—Add to white sauce, two cups cooked corn, seasoned with thinly sliced onion. Serve with popped corn, dash of paprika and strips of pimiento on top.
6. **Cream of Celery**—Add to white sauce two cups cooked diced celery and seasonings.
7. **Cream of Mushroom**—Add to white sauce, one-quarter pound of mushrooms sliced thin and two tablespoons butter.

Soup Stock or Consomme

1 chicken carcass
1 soup bone (beef or veal) or 4 lb. shin of beef or veal
2½ qts. water
¼ cup chopped onion
3 whole cloves
½ cup diced celery
1 tbsp. parsley
½ tsp. pepper
½ cup diced carrots

Have butcher break soup bone. Wash thoroughly and place in large saucepan. Add vegetables, seasonings and cold water. Simmer for four hours. Strain and add water to make two quarts. Serve immediately or store in a covered jar in automatic refrigerator.

For a brown soup stock, brown one-half pound meat in one-quarter cup shortening and add to other ingredients.

LOTS OF PARTIES

Miss Mary Ippolito Honored On Birthday; 300 At Dance

Mrs. Frank Francese of 116 Franklin street had as guests Tuesday evening the Misses Rachel, Rose, Josephine and Eleanor Belfatto of Montclair.

Mrs. Fred Harris of 234 Holmes street entertained at bridge Tuesday evening Mrs. William Domenick of this town; Mrs. Matilda Danziger of Nutley; Mrs. Christine Zetterstrom, Mrs. Herbert Mayes and Mrs. William Hill of Bloomfield, and Mrs. Arthur Wickendon of Park Ridge.

Miss Mary Ippolito of Magnolia street celebrated her fifteenth birthday Wednesday evening with a party. Guests included Mr. and Mrs. Clem Ippolito and children, Nettie, Sam, Clem, Louise, Eleanor and Anna, Mr. and Mrs. Clement Francese and children, Anthony, Ruby and Chicky, Nick and Frank Mauro, Domenick Sylvestro, Vincent Riccio, Mac Rinaldi, Joe and Katie Ippolito, Ann Curcio, Mary Hoffman, Antoinette Luca, Millie Guardabascio and Phyllis Domenick.

More than 300 people attended the third annual dance sponsored by the Blessed Virgin Sodality of St. Anthony's Church Saturday evening.

Mr. and Mrs. Leslie Woodruff of Joralemon street will have as their guests Sunday at dinner Miss Martha Weich and her brother Hugo Weich of Newark.

The Julius Emmerlings of 116 Mill street announce the birth of a son born at the Holy Name Hospital, Teaneck, Thursday. The baby has been named Harry Lehmkuhl Emmerling. Mrs. Emmerling is the former Miss Martha Lehmkuhl of Grafton avenue, Newark.

Miss Kay Macdonald of Perry street entertained following a bowling party Saturday evening. Guests were the Misses Jean, Mina and Ella Walker of Elizabeth, the Misses Muriel Crane and Doris Eagan, Earl Eagan, Joe Foran, and Walter Van Nostrand of East Orange, Henry Schrimps of Woodbridge and George Strate and Paul Bellingham of Englewood.

Mr. and Mrs. J. Harry Hardman of DeWitt avenue entertained Tuesday evening at dinner in honor of the twenty-fifth wedding anniversary of Mr. and Mrs. Arthur C. Martin of Van Reyper place. Guests included Mr. and Mrs. Kenneth B. Hardman of Nutley, Mr. and Mrs. Herbert V. Hardman, and daughter, Miss Doris Hardman, and Herbert Martin.

Mrs. George Baurhenn, Mrs. C. P. Hansen, Mrs. Charles Thompson, Mrs. Arthur Ackerman, Mrs. James M. Lynch, Mrs. Fred Frey, and Mrs. Luther Van Pelt will attend their bridge club today at the home of Mrs. David Hawkins of Nutley.

Mrs. William Weiss of Malone avenue entertained Tuesday at two tables of bridge. Guests were present from East Orange and Belleville.

Mrs. Jack Westcott of Cortlandt street entertained Thursday evening at a reunion of the K. T. K. Club. Those attending included Mrs. Lester Vaughn of Montclair; Mrs. Morris Wright of Nutley; Mrs. Arthur Dey, Mrs. Roger Ryer, and Mrs. John Sutphen.

Mrs. Eva Starrett of Hornblower avenue was hostess Friday evening at bridge to the J. A. B. Girls.

VENETIAN BLINDS
AS LOW AS $1.50 PER WINDOW

SMARTER COMFORT

There's nothing that will dress up the modern home quicker or smarter than Venetian Blinds. In one clever touch at your windows, you can transform the entire home into one of smartness. Let us show you how.

CLARK & HAMMER, Inc.
Belleville 2-2196 — 83-89 Academy St. — Belleville, N. J.

Hazel Ellsworth Successful In Debut As Recitalist

Young Pianist Is Well Received in Concert Before Music Department of Bloomfield Woman's Club; Displays Talent and Maturity

Hazel Ellsworth, seventeen-year-old Belleville pianist, made her debut as a recitalist Friday evening at the monthly musicale presented by the music department of the Bloomfield Woman's Club at their clubhouse.

Opening her program with the Beethoven "Sonata, opus 2, No. 1," Miss Ellsworth gave a fresh, vigorous performance of the taxing work. In the "Allemande" and "Gavotte" by d'Albert, she allowed her dynamics to come into full play, and showed a pleasing maturity in her treatment of the dances. The next offering, the "C Sharp Minor Polonaise" of Chopin, proved that this young artist has a sure grasp of the diverse styles and touches necessary to the performer who desires to accurately represent any composer.

Miss Ellsworth gained the approbation of her audience whose prolonged applause persuaded her to encore with a "Minuet" by Boccherini, arranged by Harold Bauer. The delicate execution of the many embroideries of the piece brought audible exclamations from the enthusiastic listeners.

At all times Miss Ellsworth's playing was clean cut and interesting. Assisting her were Peter Arella, violinist, and Mildred Ellers, soprano. Accompanists were Hilda Cleophas Jones and David Williams. A reception for the artists followed.

Miss Ellsworth is the daughter of the John Ellsworths of Little street. She was graduated from Belleville High School last June where she was associated with all the musical activities, having played alto horn in the orchestra and accompanied for the Glee Club and Spring Musicale. She was awarded membership in the International High School Artists Society.

At present she is studying with Eleanor Bacon-Peck and devotes most of her time to practicing, teaching and accompaying.

BOOSTING PLAY

Public Speaking Helping To Promote Senior Show, "What a Life"

The senior class, which will present the comedy "What a Life" at the high school on February 2 and 3, is using the public speaking students to help advertise the show. Twenty-five of them are competing for the chance to tell local organizations about the three-act play, which ended a long run on Broadway last fall. They have made sixteen speaking engagements.

Jacqueline Snedeker, student director of "What a Life," opened the campaign to advertise it when she addressed a meeting of the Women's Club last week. Carl Adams, publicity chairman, has asked all organizations who desire speakers to call the high school office. Other members of the committee are Eldon Kunze, Robert Hageman, Frederick Oschner and Richard Stimson.

The February 3 performance of "What a Life" will be open to the public. Only students will see the Friday night show.

Salon Exhibit At Camera Club Session Monday

Salon exhibits through the courtesy of the Metropolitan Camera Council will highlight the meeting of the Belleville Camera Club Monday evening at the Recreation House.

Still pictures of color photography will also be shown. President Clifford Smith yesterday issued an invitation to anyone interested in photography to join the club.

New D. A. Officers To Preside At Meeting Tuesday

The new officers will preside for the first time at the meeting of Good American Council of the Daughters of America at the V. F. W. Hall in Belleville avenue and Stephen street Tuesday night. A number of committees will be appointed and a social hour will follow.

Mrs. Vincent Del Guercio of Hewitt avenue was hostess Tuesday evening at bridge to Le Klub Mardi including Mrs. Arthur Caprio of New York, Mrs. Ernest Altierri of Millburn, Mrs. Edward Caprio and Miss Josephine Russomanno of Newark, Mrs. James Del Guercio, Mrs. Daniel Caprio and the Misses Lena De Adamo and Ella Caprio.

C. D. A. WILL HOLD FASHION SHOW

Group Will Mark Their Anniversary At Essex House Tomorrow

More than 150 are expected to attend the luncheon, fashion show and bridge to be given Saturday by Court Sancta Maria No. 61 Catholic Daughters of America. The affair, which marks the thirty-third anniversary celebration of the Court, will be held in the Terrace Room of the Essex House.

Miss Therese Halpin is chairman assisted by the Misses Ruth Hess, Mary Higgins, Mary Grimley, Mary Salmon, Irene Wirtz, May McNulty, Doris Ward, Catheerine Comesky, Catherine Smith, Mrs. Tessie Frick, Mrs. Mary Meehan, Mrs. Irene Matus, Mrs. Gertrude Gilchrist and Mrs. Alice Flynn.

Mr. and Mrs. G. J. Graham of Brookline, Mass. will leave today for Maine after spending ten days with Mr. Graham's parents, Mr. and Mrs. Peter Graham of Van Houten place. Mr. and Mrs. Graham entertained over the weekend for Miss Betty Shirley of Pelham, N. Y.

Mr. and Mrs. W. D. Coburn of New street had as guests, Friday evening at cards Mr. and Mrs. John Van Riper of Montclair and Mr. and Mrs. William Knowles.

Mr. and Mrs. Vincent Naylor and daughter Marion of Van Rensselaer street visited Sunday in Milton, N. Y.

Miss Elizabeth Singleton of Hornblower avenue entertained the Jolly Eight Pinochle Club Wednesday evening. Those present were Mrs. Caroline Apgar, Mrs. Frederick Idenden, Mrs. Frank Wiest, Mrs. Dora Williams, Mrs. Saxon Williams, Miss Maud Lally and Mrs. Robert Kidney.

Miss Betty Strange of Division avenue was hostess Saturday evening at a supper party. The guests included John Connolly of Arlington; the Misses Anne Hannen, Doris Cyphers, Mildred Lothes, and Marjorie Ramage and Walter Speyer, Arthur Milne Jr., Robert Johnson, and Donald Rochlin.

Mr. and Mrs. C. P. Hansen of New street entertained Sunday for Dr. and Mrs. Waldo T. Martin and sons, Jack and Thomas, of Summit.

Mrs. Lawton Cox of Tappan avenue was hostess Tuesday at bridge.

Mrs. William Hunt of Union avenue was hostess at bridge Tuesday afternoon to Mrs. Lathrop Van Orden of Nutley. Mrs. Griffith Casler of Montclair, Mrs. William Robinson, Mrs. Frank Giraud, Mrs. Carl Struble, Mrs. Harold Kenwell, Mrs. Ernest Hodgson and Mrs. Albert Borman.

Joseph Barnes and daughter, Miss Catherine Barnes, and Mr. Barnes's mother, Mrs. Emma Barnes of Bell street, were dinner guests Sunday of Mr. Barnes's son-in-law and daughter, Mr. and Mrs. Arthur Gaffney of Newark.

Plumbing & Heating Supplies
OIL BURNER SUPPLIES
At Wholesale Prices
Pipe Cut To Sketch
Free Estimates
EASY TERMS
Electrolux Gas Refrigerators
Gas Ranges
Sklar Supply Company
111 Washington Ave.
Belleville, N. J.
Phone Belleville 2-4558
Apartments and Janitors' Supplies

FEWSMITH GROUP VISITS TONIGHT

Young People To Attend Dinner Meeting At Newark Church

A delegation of young people from Fewsmith Presbyterian Church will attend the "Young People's Round the World Dinner" to be held tonight in the Memorial Presbyterian Church, Newark. This session is one in the series of gatherings for young Presbyterians which the Presbytery initiated last year.

Dr. S. Franklin Mack, who heads the young people's work of the denomination, will be master of ceremonies. Dr. Mack made friends in Fewsmith where he talked November 26. He is well-known in religious circles as the author of "Youth in Action," one of his recent books.

The Youth's Bible Class, the Young People's Society and the teachers of the church school will be well represented at the affair.

DAY OF PRAYER IS PLANNED

Churches To Participate In Program Scheduled For February 9

The World Day of Prayer will be observed in Belleville on Friday, February 9, with a service at the Dutch Reformed Church. Women from all the churches in town will participate. The theme for this year is taken from Isaiah 30.15— "In quietness and in confidence shall be your strength."

Mrs. R. Clifford Whitfield, general chairman, has called a meeting of her committee for tomorrow afternoon at her home on 85 Rossmore place. They will plan the program and assign the part each church has in event.

Miss Mae G. Livingston of Howard place entertained Tuesday evening for Miss Grace Hege of Elizabeth.

Mrs. Elmer Melchior, Mrs. John Meier, Mrs. Anna Chown, Mrs. Earl Jensen, Mrs. Frank Dilk and Miss Marie Ericksen were guests Wednesday evening at bridge at the home of Mrs. Herbert Mays in Bloomfield.

Mr. and Mrs. Frank Cadiz of Floyd street entertained, Thursday evening for eight in honor of Mr. Cadiz's birthday. Guests were present from Nutley and Belleville.

Mr. and Mrs. Minor Womelsdorf and son Joseph of Tappan avenue spent Sunday with Mr. Womelsdorf's mother, Mrs. Sarah Womelsdorf of Washington.

Miss Ruth Chappel of Belmohr street will be hostess tomorrow evening to the E. N. C. Club.

Mrs. Lydia Bright of Howard place entertained Friday evening for Miss Edith Lock of Newark.

Mrs. Edward Eska of Washington avenue will entertain this evening for Mrs. William Trost of Jersey City, Mrs. William Weber of Rutherford, Mrs. Edward Zellers of Newark, Mrs. William Irvine, Mrs. William Hunt, Mrs. Arthur Clark, Mrs. Clifton Smith, Mrs. William Lee, Mrs. Russell Sargeant, and Miss Rue Oerkvitz.

Miss Agnes Wharton of Stephens street entertained Friday evening at dinner and bridge. The guests were Mrs. Mary Porter of West Orange, Mrs. Marjorie Adams and the Misses Elizabeth Cuttriss, Mildred Lomas, Lura Briggs, Helena Patterson and Madeline Taylor.

Mr. and Mrs. Harper Mulligan of Parkside drive had as guests Tuesday evening Mr. and Mrs. Frank Broo, Mr. and Mrs. Walter Skinner, Mr. and Mrs. Allen Gregory and Mr. and Mrs. Thomas Smith.

Henry Kuntz of Essex street is convalescing at home after several weeks illness.

MODERN METHODS

Clean house the modern way. This electric vacuum cleaner is easy to handle. You can get at all the difficult places with it—back of pictures, at high moldings and under the radiators. Complete with tools, this Universal cleaner is only **$59.95** cash. Small carrying charge added if you purchase on terms.

Other Universal electric cleaners are priced from **$29.95** *cash up.*

PUBLIC SERVICE

A-7518

BACKYARD Rx's!

Across the fence neighbors discuss their health. The medicine that helped one is offered to the other.

Naturally, we want to help our friends, but health advising and amateur dosing are dangerous practice. None but a physician should diagnose illness, nor medicine other than that which he prescribes be taken. He makes no haphazard guesses.

Abbott's Cut Rate Drug Store
A. A. FLORENTINE, PH.G.
531 Washington Ave., Be 2-3646
Where Quality & Accuracy prevail

MOST AMAZING LOWEST PRICED CAR EVER BUILT HUDSON SIX

YOU GET ALL THESE AT NO EXTRA COST

Room, power and luxury unequalled by any other lowest priced car • Record **endurance and economy**, proved in official A.A.A. tests • Unmatched **safety**, because of Patented Double-Safe Hydraulic Brakes (two braking systems on one foot pedal), Patented Auto-Poise Front Wheel Control, Dash-Locking Safety Hood.

You also get, at no extra cost: Body and Hood Trim Strips of Genuine Chrome • Finest Type Independent Front Wheel Coil Springing • Parking Lights on Bonnet • Handy Shift at Steering Wheel • Airplane-Type, Double-Action Shock Absorbers • Automatic Choke • Voltage Regulator • New Sealed Beam Headlamps • Safety Glass • Cushion-Action Door Latches • Finger-Touch Starter . . . and many more attractive equipment features, *all included in the price shown here.*

BIG, BEAUTIFUL 92 HORSEPOWER SEDAN
DELIVERED IN BELLEVILLE
FOR ONLY
$791.00
Nothing More To Pay

HUDSON ALSO PRESENTS: AMERICA'S LOWEST PRICED STRAIGHT EIGHT, NEW HUDSON 8, AND HUDSON 8 DE LUXE . . . NEW HUDSON SUPER-SIX . . . AND NEW COUNTRY CLUB SEDANS. LUXURY SENSATION OF THE YEAR

Blue & White Garage, Inc.
468 WASHINGTON AVE. — Phone Belleville 2-1664 — BELLEVILLE, N. J.

'Welcome Home' Party and Visiting Featured

Friends Fete Stewarts After Their Return From 17-Day Cruise

Mrs. W. F. Kull Will Be Hostess to Auxiliary Group Monday Night; B. E. Seidler Leaves This Week on Boat Trip to Carribean

Mr. and Mrs. George Stewart, Jr. of Smallwood avenue found the "Welcome Home" sign out when they returned this week from a seventeen-day cruise in the Carribean. They talked about their trip to South America, Puerto Rico and the Carribean ports at a party given them Saturday night by Mrs. John Rosen of Passaic. Guests from Belleville included Mr. and Mrs. George Bauerhenn, Mr. and Mrs. John Huizer and Mr. and Mrs. William Gagg.

Mrs. William F. Kull of Wilber street will be hostess Monday evening for the West Belleville Woman's Auxiliary. Guests will be Mrs. George Meyer, Mrs. Mary L. Andrews, Mrs. William Kent, Mrs. Harry O. Holzhauser, Mrs. James Fleming, Mrs. Edward V. Huyler, Mrs. Alfred Kleiner and Mrs. Thomas McGeachen.

Mrs. Joseph L. Jordan and son, of Nolton street, were hostess and host at a party for the members of the Bethany Choir.

Mrs. Albert C. Loomis of Overlook avenue will be hostess Tuesday afternoon for her card club. Her guests will be Mrs. W. I. Suydam, Mrs. William Thetford, Mrs. William F. Riskey, Mrs. Anton Till, Mrs. William F. Kull, Mrs. John E. Meade and Mrs. William Terry.

Benno E. Seidler of 47 Centre street is leaving Saturday on the "Atlantida" for a thirteen-day Caribbean cruise.

Christian Gabrielsen of Fairview place is expected home tomorrow from a week's business trip to Chicago. Mrs. Gabrielsen and children, Helen and Billy, spent the weekend as guests of Mrs. Gabrielsen's brother-in-law and sister, Mr. and Mrs. Richard Richards, of Maspeth, Long Island.

Misses Alberta and Doris Geiger of Jerome avenue went ice skating Friday evening with a party of friends at the Madison Square Garden, New York.

Mr. and Mrs. Arthur E. Benn and daughter, June, of Bloomfield were guests of Mr. and Mrs. Louis Long of Wallace street, Sunday.

Miss Ida Rackett of Orange is guest of her cousin, Miss Donna Herstein of Union avenue this week.

Mrs. Peter Johnson was hostess yesterday afternoon for her bridge club. Guests were Mrs. William Russ of Montclair, Mrs. Howard Church of Bloomfield, Mrs. A. Ross, Mrs. Harry Liess, Mrs. Robert J. Armstrong, Mrs. George Newman, and Mrs. John Hudson.

Bridge guests this evening of Mrs. Maurice E. O'Connor of Fairview place will be Mrs. Winslow Doolittle, Mrs. William Paecht and Mrs. John J. O'Connor and William Fulton.

Entertain At Dinner

Mr. and Mrs. J. Thornton Metz of DeWitt avenue entertained Saturday at dinner for Mr. and Mrs. Arthur Stumpe and sons, Edward and David.

Mrs. Elmer Gibbs of Cedar Hill avenue was hostess Wednesday at two tables of bridge.

Frank Steven, grandson of Mrs. Mary Speicher of Continental avenue, is recuperating from an appendectomy performed last week in the West Hudson Memorial Hospital, Kearny. He is expected home this weekend.

Mrs. John Lanza of Brighton avenue is at home recuperating from pneumonia.

Mr. and Mrs. George F. Beach of Smallwood avenue, were host and hostess Monday evening for Mr. and Mrs. George L. Demarest, Mr. and Mrs. Charles E. Hopping and Mr. and Mrs. George Missback, all Bloomfield.

Visits His Aunt

Raymond Campbell of Plainfield, a nephew of Miss Elizabeth Campbell of Tiona avenue, has been her guest for a week, on his return trip home from Chicago.

Miss Ida F. Radin of Ligham street was hostess Monday evening for two tables of bridge. Guests were Miss Evelyn and Mrs. Ruth McClosey, Miss Catherine Seagrew, Miss Eleanor Riley, Miss Helen and Mrs. Marie Sack, Mrs. Morris Klein of Newark and Miss Rose Melville.

Saturday evening Mr. and Mrs. W. I. Suydam and Mr. and Mrs. Henry Riepe Jr., Wilber street, were guests at a surprise birthday party given in honor of Raymond Carr of Harrison by Mr. and Mrs. Richard Evans of North Arlington.

Three-year old Kathleen Alice Botsford was honored at a birthday party Saturday afternoon at the home of her uncle and aunt, Mr. and Mrs. Edward A. Rochau of Fairview place.

Mrs. Harry Fredericks Montgomery place, will be hostess at a "Taboo Party" Friday afternoon, January 26 at her home. The proceeds will go to the Patriotic Instruction Fund.

Engaged

Aldea La Pierre

Grum-La Pierre

Mrs. Aldea La Pierre of Beaumont place, Newark, has announced the engagement of her daughter, Miss Florence LaPierre, to Matthew Grum, Jr., son of Mr. and Mrs. Matthew Grum of Smith street.

Miss La Pierre was graduated from Newark Central High School. Mr. Grum is a graduate of Belleville High School and is employed by the Reliable Leather Pigment Finish Company of Newark.

Audrey Brooks Sings Tonight At Carnegie Hall

Audrey Brooks, daughter of Wilbur W. Brooks, president of the First National Bank, will make her debut as soprano soloist with the Golden Hill Chorus of New York at Carnegie Hall tonight. Miss Brooks, who lives on North Fullerton avenue, Montclair, will sing the solo part of "Chere Nuit."

She has been studying with Llewellyn Roberts of New York for the past six years.

SISTERS ENTERTAIN THEIR SORORITY

David Coburn Honored At Birthday Party; Mark Wedding Anniversary

The Misses Helen and Evelyn Truitt of Linden avenue entertained, Tuesday evening for Beta Chapter of Sigma Nu Beta Sorority. Those present were Mrs. Kenneth Harrison of Rutherford Miss Sally Garden of Bloomfield, Miss Louise Carissimi of Newark, Mrs. Anabelle Clark of Nutley, Mrs. Beatrice Tully, Mrs. Clair Chasse, Mrs. Ruth Hundertpfundt, Mrs. Thelma Rafter, and the Misses Doris Mann, Ruth Brinkerhoff, Ida Malloy, Marie Gunderman, Jean Patrick, Jane Harvey and Ethel Johnson.

Mr. and Mrs. A. E. Ewing and daughter, Barbara, Mr. and Mrs. H. G. Meyer and son, Jack and Miss Florence Blauvelt of Greylock parkway were guests Sunday of Mrs. Elsie Lottheimer of Hempstead, L. I.

Billy Liebau of De Witt avenue entertained Thursday evening for Eddy Hagman and John Connell of Newark; Matt Flammer of Orange, Berny Davala of Passaic, Ralph Michell of Kearny and Bill Lorfing of Jersey City.

Mr. and Mrs. David R. Coburn of Overlook avenue entertained Saturday evening in honor of Mr. Coburn's birthday. Those present were Mr. and Mrs. W. D. Coburn and Mr. and Mrs. John W. Oliver.

Mr. and Mrs. C. L. Place of Stephens street entertained over the weekend at their farm in Washington for Mr. and Mrs. Jack Gray and son, Jackie of Nutley.

LEGION WOMEN AT DINNER

Auxiliary Meets Monday Night At Recreation House; Juniors' Party

The past presidents of the local unit of the American Legion Auxiliary will attend the annual party, meeting and dinner of the past presidents of Essex County groups at Dugan's Restaurant in Newark next Thursday night. Mrs. Julia Huemer is in charge for Belleville.

The auxiliary will meet at the Recreation House Monday night for its regular monthly meeting. There will be motion pictures and a lecture. The Junior Auxiliary will hold a salmagundi party at the home of its chairman, Mrs. Edwin Ackerman of 191 Linden avenue, Wednesday night at 7:30.

Nine members attended the monthly dance at the Veterans' Hospital at Lyons Saturday night, A large delegation is expected to go there for the benefit party on January 29.

Parent-Teacher Association Plans "Father's Night"

The Parent-Teacher Association of School No. 10 will hold a "Father's Night" program at their meeting on Friday evening, February 9. Superintendent of Schools John A. Spargo of Nutley will speak on "The School and Citizenship." Arthur Chipparri is in charge of arrangements.

The regular meeting of the P.-T. A. was held last Thursday afternoon. Mrs. Norma Bingham, Newark newspaper woman, was the speaker, talking on "Building Cathedrals." The mothers of the fourth grade pupils were hostesses with Mrs. George Matt and Miss Catherine Fullerton, teachers.

Wesley M. E. Church To Hold Oyster Supper January 26

An oyster supper will be held under the auspices of the Wesley Methodist Church Friday evening, January 26 at 6 in the church dining room. Kitchen arrangements will be in charge of Smith Kagen who will prepare fried oysters and scallops.

George E. Herpich is general chairman of the supper and has as his assistants Charles Thompson, Howard Virtue, Fred Hanfler, Roy Price, Max Seiler and Francis T. Plummer. Community singing will be led by James Bunting.

Carragher-Bergen

Miss Ellen Elizabeth Bergen of Harrison, and Frank J. Carragher, Jr., son of Mr. and Mrs. Frank J. Carragher of 8 Hewitt avenue, will be married in the spring. The announcement was made recently at an informal dinner given by the future bride's parents, Deputy Police Chief and Mrs. Michael Bergen of 321 North Second street, Harrison.

Miss Bergen attended Good Counsel High School, Newark, and is a graduate nurse at St. James' Hospital, Newark. Mr. Carragher is a former Belleville football, basketball and baseball letterman. He was graduated from the high school in 1937 and is employed by Delco-Remy Corporation of Bloomfield.

Local Women Taking Part In St. Mary's Affair

The Rosary Society of St. Mary's Church, Nutley; is holding its sixth annual dessert-bridge and games party today at the school hall at 1:15. Rev. James J. Owens is spiritual director of the organization. Mrs. Philip D. Cunningham of Nutley is chairman and Mrs. Harold T. Hermanns, also of Nutley, co-chairman.

They will be assisted by the following committees:

Reception, Mrs. Harry Hannen, Mrs. John Cox, Mrs. J. W. Lyons, Mrs. J. R. Kilpatrick, Mrs. Anne Smith, Mrs. J. H. Reynolds, Mrs. M. A. Gormley, Mrs. G. B. Long, Mrs. F. P. Brohal, Mrs. John McKinley, F. A. Dugan, Mrs. M. A. Ballinch, Mrs. A. S. Ihde, Mrs. J. J. Fitzgerald, Mrs. Nora Ryan, Mrs. James Corley, Mrs. W. J. Herb and Mrs. William Shaffer.

Tickets, Mrs. Helen Moore of Belleville, and Mrs. L. J. Burns, Nutley; prizes, Mrs. J. S. Herron, Mrs. William D. O'Connor and Mrs. N. D. Birmingham; floaters, Miss Harriet Pender, Mrs. Otto Eggert, Mrs. William Baird, Mrs. Edward Duffy, Mrs. Frederick Sloan, Mrs. E. H. Stanton, Mrs. M. J. O'Grady, Mrs. J. H. Kile, Mrs. J. A. Reilly, Mrs. T. W. Crowley, Mrs. S. F. Downey, Mrs. J. J. Speary, Mrs. H. A. Nichols, Mrs. Frank Smith, Mrs. E. B. Frey, Mrs. A. J. German, Mrs. D. T. O'Connor, Mrs. J. H. Green and Mrs. B. S. McMannus.

Refreshments, Mrs. Raymond Dacey, Mrs. John Smith, Mrs. W. M. Debold, Mrs. Antone Ulrich, Mrs. Lois Muller and Mrs. Gerald Hagoort; games, Mrs. Philip Thoma, Mrs. William Maxwell, Mrs. Thomas McAloon.

Fewsmith Young People Will Hold Dance January 26

The Young People of Fewsmith Presbyterian Church are announcing another dance to be held in the Church Auditorium Friday, January 26. Their Christmas dance was a big success. Popular recordings will be reproduced through the recently installed amplifying system.

The affair is being sponsored by the Church School teachers, a group of twenty young men and women supervised by Fred Evans and Fred Holland.

Harold Fairweather, Ruth Minker, Bert Rowland, and Janet Moyer have been appointed as a committee to complete arrangements. Tickets for the dance may be secured from the committee or from any member of the Church School staff. Mr. and Mrs. Holland and Mr. and Mrs. Fred W. Evans will be chaperons.

William Hunt Host Tonight

The Cinemen of North Essex will meet tonight at the home of William Hunt in Union avenue with the new officers presiding. Those chosen are Walter Boerner of North Arlington, president; Hunt, vice-president; George Dartnell, East Orange, treasurer; Everett Nestell, secretary; William DeMars and Walter Krumbeck, both of Nutley, trustees.

The guests will be Albert Sonn, radio editor of The Newark Sunday Call, and Neil Horne, local motion picture expert. The entertainment will include a stage show and the showing of a film of the World's Fair in technicolor, which was taken by the members.

Mrs. Virginia Eckert of Beech street had as guests last evening at bridge Mrs. Ralph Allaire, Mrs. John Green, Mrs. George Bergmiller, Mrs. William McNair, Mrs. James Shaw, Mrs. A. E. Peterson and Mrs. William Eichorn.

Mr. and Mrs. George Davis of Fairway avenue entertained Saturday evening at bridge following dinner at the Log Cabin in East Orange. Those present were Mr. and Mrs. Floyd Stager of Nutley, Mr. and Mrs. Charles Thompson and Mr. and Mrs. A. M. Budd.

Mr. and Mrs. Frank Broo of Fairway avenue entertained Saturday evening for Mr. and Mrs. Fred Duffey of Nutley, Mr. and Mrs. Russell Best.

Mr. and Mrs. Samuel Sheldon of Perry street entertained Wednesday evening for eleven following an ice skating party in Branch Brook Park. Mr. and Mrs. Sheldon attended a performance of "Hell-za-poppin" with friends Saturday night.

Miss Helena Sundheimer of Ralph street entertained Thursday evening at a chow mein supper for her sewing club. Those present were Mrs. Alvira Halpin of Nutley; Mrs. Hazel Breen, Mrs. Vera O'Conner, Mrs. Ruth Kraft, Mrs. Julia Zabriskie and Mrs. Emily Sundheimer.

Mrs. Richard Eyre of Lincoln terrace attended the twenty-fifth anniversary of the Mothers and Daughters Club Saturday evening in New York.

Mrs. Weldon Melroy of Smallwood avenue was hostess Tuesday at dessert-bridge. Guests were Mrs. Edwin Marble of Newark, Mrs. Harry Allegar, Mrs. Katherine Leigh and Mrs. John Lowery of East Orange, Mrs. Dayton Brinkerhoff of Bloomfield, Mrs. Charles Wilcox of Glen Ridge, and Mrs. Herbert Walker.

Guests Thursday afternoon at cards at the home of Mrs. Robert Morrall of Van Rensselaer street were Mrs. Horace Smith and Mrs. Clarence Brohown of Newark, and Mrs. Vincent Naylor.

Mrs. John Zetterstrom, Mrs. Ralph Wohlforth, Mrs. Edward Glaspey and the Misses Emily Murray and Catherine Barnes were guests Friday evening at the home of Mrs. W. H. Johnson in Nutley.

Mrs. Charles Carswell of Union avenue was hostess Tuesday to her sewing club. The members are Mrs. Matthew Atkinson, Mrs. Oscar Hicks, Mrs. Fred Sohnle, Mrs. John Denike and Mrs. G. J. Kimmerle.

Mrs. Eugene M. Gavey of Essex street was hostess yesterday to her bridge club. Present were Mrs. Laura Eveland of Bloomfield; Mrs. W. P. Adams, Mrs. Charles Garben, Mrs. Harry Fallows, Mrs. Frank Wadsworth, Mrs. Tracey Wilson and Mrs. Harry Wykoff.

A group of eight held a luncheon and bridge party Wednesday at the Franklin Arms in Bloomfield. Those in the party were Mrs. Fred Duffey of Nutley; Mrs. Russell Best, Mrs. Jack Lee, Mrs. Frank Broo, Mrs. Carl Loekle, Mrs. William Lamerson, Mrs. Chris Gabrielson and Mrs. Jack Shuttleworth.

Try a One-Dish Meal

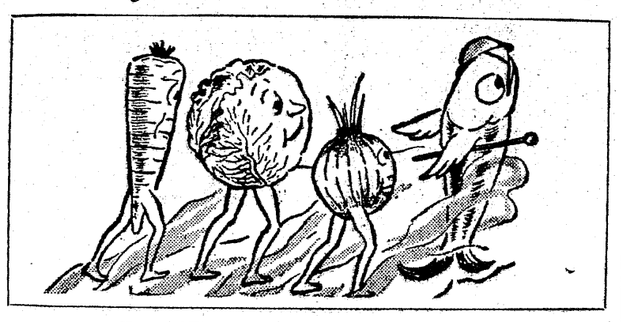

Put Everything in One Pot

LET'S thank our lucky stars for one-dish meals. On "extra busy" days, when one is going to a party or doing the family laundry, it's a great convenience to put the dinner ingredients into one pot. Set the pot on the simmer burner of the automatic gas range and forget it for several hours. One-dish meals do not require watching.

Stews, corn beef and cabbage, goulash, chicken pot-pie, and braised short ribs of beef are excellent one-dish meals. Filled with nutritious vegetables and meat they contain plenty of calories.

Chicken Pot-Pie

4 to 5 lbs. chicken
½ cup flour
1½ tsp. salt
1½ tsp. paprika
¼ tsp. pepper
¼ cup shortening
2 cups hot milk or water

Cut chicken at the joints as for fricassee. Roll the pieces of chicken in flour to which salt, pepper and paprika have been added. Melt shortening and brown chicken in it. Add hot milk or water, cover tightly and cook slowly for two and one-half hours.

Brisket with Vegetables

1½ lbs. rolled brisket
1 cup sliced carrots
2 tbsp. shortening
2 tsp. salt
½ cup sliced onion
2 cups hot water
3 tbsp. flour
3 tbsp. minced parsley

Melt shortening and sear the meat. Add salt, vegetables and hot water. Cover tightly and let simmer for two and one-half hours. Mix flour with a little cold water, add to gravy with parsley, heat until thickened.

Pot Roast with Vegetables

Pot roast of beef 3 to 4 pounds
Flour
Salt
Pepper
Fat, 2 tablespoons
Vinegar, 2 tablespoons
Pickling spices, 1 tablespoon
Water, hot, 1 cup
Potatoes, 6 or 8
Carrots, 6 or 8
Onions, 6

1. Wipe meat with a damp cloth. Rub with flour, salt and pepper.
2. Brown well on all sides in hot fat.
3. Place on low trivet in a large kettle. Add water, vinegar, and pickling spices tied in a piece of cheesecloth. Cover.
4. Turn to high heat; when steam escapes turn to low and allow to simmer for two hours.
5. Place prepared vegetables around meat; cook for one hour longer.

To Meet Present Needs

Our merchants and business men suddenly find that on account of improved conditions, goods must be stocked. Buying is no more hand to mouth.

We are anxious to aid in the upturn of business. We are glad of the opportunity of making sound loans to the business men of Belleville to meet their growing requirements.

The Peoples National Bank and Trust Company
237 WASHINGTON AVENUE
(Opposite the Post Office)
BELLEVILLE, N. J.
Member Federal Deposit Insurance Corporation

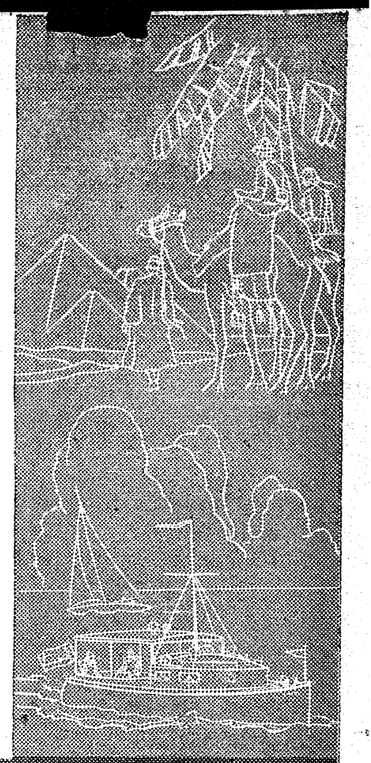

"Ever Use Classified Advertising?-- Or What Are Commonly Spoken Of As 'The Want Ads'?"

'Phone Belleville 2-2747

"No — Then our suggestion is that you telephone us now and find out just how these 'Little Wonder-Workers' can be used to your advantage."

For buying and selling — for renting vacant property — for finding employment — for securing competent help — or for many other reasons — Use this method of advertising — It means quick, sure-fire results.

And the Low Cost of this form of advertising will surprise you.

The Belleville News
"Your Own Newspaper"
328 Washington Avenue

News and Activities of Belleville Churches, Fraternal and Civic Organizations

DEPENDABLE SERVICE
A NAME YOU CAN TRUST

CONSULTATION

We want the people of Belleville and vicinity to feel at liberty to ask any question they might like to have answered as regards to any phase of our work.
Do not hesitate to come in and see us as we are most willing to go into any detail regarding our method, price and equipment, or any part of our work, about which you might be in doubt . . . Our prices are surprisingly low.

Irvine Funeral Home
William V. Irvine, Funeral Director
Telephone BElleville 2-1114
276 Washington Avenue. Belleville, N. J.

In The Churches

Belleville

Congregation A.A.A.

317 Washington Avenue, Rabbi Rubin R. Dobin.

Regular Kabolas Shabbos services will be held tomorrow afternoon at 4:50. Sabbath morning services will start at 9. The Bar Mitzvah class will meet immediately after the service. Sunday School will meet at 9.45. The annual mid-term registration for new pupils is now open.

Regular daily Hebrew School classes will take place every weekday afternoon. The high school group will meet Monday afternoon at 3.

The mathematics class led by Solomon Dobrin will meet Tuesday afternoon at 3. The Sunbeam Girls Club, under the leadership of Miss Lillie Albert will convene at 4:15. The Aviron Model building club for boys will gather at 4, as will the Habonos Discussion Group for girls under the guidance of Rabbi Dobin. The Sisterhood of the Congregation will meet at 8:15 in the evening. The regular bi-weekly meeting of the Junior League of Belleville will be held that evening at the home of one of its members.

The high school class will meet on Wednesday at 3. The Girls of Blue and White led by Miss Ruth Rader gather at 4. The Young People's League of the Synagogue will meet at 7:30 in the evening. Solomon Dobrin will lead the mathematics class at 3 Thursday. The Habonos girls group will meet for their discussion at 4. The meeting of the Synagogue Boy Scout Troop will be at 7:30 under the leadership of Henry Abramson, scoutmaster.

Rabbi Dobin is continuing his "Bible in Every Home" drive. The current membership campaign of the Congregation is still in progress. Plans are going ahead for the sixteenth anniversary celebration of the Synagogue early in March.

Reformed

Dr. John A. Struyk, Pastor.

Friday, 7:30, choir rehearsal under direction of the organist, Peter Edwardsen.

Sunday, 9:45, Church School; a class for every age; H. J. Goodale, superintendent. 10:50, morning preaching service; the pastor will speak on "Crowding Out God." 7:00, young people's service at chapel; Miss Ethel Johnston will speak; Anthony Verhagen will lead the singing.

Tuesday, 7, Girl Scout Troops 9 and 19, at the chapel under direction of the captain, Miss Edna Baun. Wednesday, 8, mid-week service; the pastor will speak on "How Are You Spiritually?"

Thursday, 2:30, Women's Missionary Society will meet at the home of Miss Mae Little, 384 Cortlandt street; Miss Jennie Stirritt will have charge.

Dr. Struyk presided at the consistorial dinner at East Orange Reformed Church, of which Mr. Adams is pastor. February 16 at 8, the Ladies' Aid Society will hold a game party at the recreation house in Joralemon street. Prizes and refreshments.

Christ Episcopal

Peter R. Deckenbeck, Pastor.

Sunday, Holy Communion, 7:45 a.m. Morning prayer and sermon, 11: "Hidden Treasure." Evening prayer and address at 8: "The Kingdom."

Bishop Benjamin M. Washburn, head of the Diocese of Newark, will visit the parish at the morning service on Sunday, February 4, and administer the rite of Confirmation. A class of candidates is now being instructed by the rector each Friday afternoon at 3:30.

Mrs. J. Harry Edwards, Mrs. Frederick Idenden and Mrs. Harvey W. Mumford will attend the committee meeting tomorrow at Mrs. R. Clifford Whitfield's home as representatives from this parish in planning for the World Day of Prayer to be held in the Dutch Reformed Church on February 9.

The Evening Guild will meet Tuesday at 8:30 with the president, Mrs. Harold Crane.

This afternoon at one the Ladies' Guild is having a dessert-bridge. The monthly meeting will be held next Thursday afternoon at 2.

The pence can presentation will be held on Sunday, January 28, at the morning service. James K. Shaw is in charge of this collection which is used for current expenses.

Redeemer Lutheran

Broadway at Carteret Street, Newark, N. J. Paul [illegible] Arndt, Pastor.

Morning service, 1[illegible]:15; sermon topic: "The Labo[illegible]ers in the Vineyard." Sund[illegible] School and Bible Class, 9:[illegible] a.m. German service, 8:30 a.[illegible]

Bethany Lut[illegible]an

Meets at [illegible]asonic Temple. Rev. Willard H[illegible]orchers, Pastor.

Morni[illegible]worship service at 11; sermon [illegible]pic: "Suggestions to Contest[illegible]s." Sunday School and Bible [illegible]ss meet at 9:30 at the Recrea[illegible]n House.

Men[illegible] Club meets Monday at 8 o'cl[illegible]k at the Recreation House.

First Italian Baptist

16[illegible] Franklin Street, Silver Lake. Re[illegible]. B. Pascale.

Sunday — Sunday School 10 a.m. Morning worship (English), 11 a.m. Junior choir rehearsal, 3 p.m. Preaching service (Italian), 6:30 p.m. Men's meeting, 8 p.m. Ladies' meeting, 8 p.m.

Monday—Sunday School teachers' meeting every third Monday of the month at the parsonage, at 8 p.m. Board of Deacons and Trustees every fourth Monday at 8 p.m.

Tuesday — Baptist Young People's Union, 8 p.m. The Friendly Midgets (boys 8 to 13), every Tuesday at 7 p.m.

Wednesday — Every first Wednesday of the month Ladies Missionary Society at the parsonage, 8 p.m. Alpha Mu Omega every Wednesday at 7:30 p.m.

Thursday — Prayer meetings, 7:45 p.m. B.Y.P.U. executive meeting every first Thursday of the month.

Friday—Senior choir and male quartet, 7:30 p.m. Children's Bible hour every Friday, 4 p.m. "Gil-Gal" Girls every Friday at 5 p.m.

Saturday—Ladies Aid, at 1:30 p.m.

Note: This list of meetings does not include many social activities held at the Baptist Friendly House.

St. Anthony's R.C.

53 Franklin Street, Silver Lake. Rev. Thomas A. Gillick, Assistant Pastor.

Sunday Masses: 7:30, 9 (children's), 10, 11:15. Weekdays 7 and 8.

Confessions, Saturdays from 4 to 6 P. M. and from 7 to 9 P. M. Eve of first Fridays, 4 to 6 P. M. and 7 to 9 P. M.

Sunday School after children's Mass. Perpetual Novena to the Little Flower Tuesday evenings at 7:45 o'clock. Catechism classes for First Communion Monday and Tuesday 4 and 5 P. M. Confirmation Wednesday and Thursday 4-5 P. M. Italian classes for adults, Wednesday 7:30 to 8:30 P. M. For children Friday 4 to 5 P. M.

Embroidery and various works for adults, Thursday, 7:30-8:30 P. M. For children, Saturday 4-5 P. M. Kindergarten age from 3 to 5.

Grace Baptist Church

Overlook Avenue and Bremond Street, Walter J. Lake, Minister.

Sunday Services

9:30 a. m.—Sunday Church School, McCombe. Class for adults. 11 — Morning Worship, Sermon topic—"What Is Fundamental In Christianity?" 7 p. m. —Baptist Young Peoples Union. 8 p. m. — Evening service, Congregational song service, special speaker furnished by the Newark Camp of Gideons.

Week Day Meetings

Friday—7:30 p. m. Boy Scout Troop 386. 8 p. m. — McCombe Class meeting.

Saturday — 10 a. m. — Junior Choir rehearsal. 7:30 p. m. — Young peoples recreational night.

Monday—7 p. m.—White Rose Guild. 7 p. m.—Good Will W. W. G. will meet at the home of Misses Edna and Ruth Hogan, 600 Washington avenue for a short business meeting after which the group will visit the Rutherford Guild. 8 p. m. — Men's Club. Special meeting to make plans for minstrel show. Also some try-outs. Games will complete the evening.

Tuesday — 7:30 p. m. — Girl Scout Senior Troop 7.

Thursday — 3:45 p. m.—Girl Scout Troop 8. 7:30 p. m. — Camp Fire Girls. 8 p. m.—Choir rehearsal.

Fewsmith Presbyterian

O. Bell Close, Minister.

Sunday school—9:45 A. M.
Public worship—11 A. M.
Young people's meeting—8 P.M.
Meetings of the boards—Tuesdays, 8 P. M.
Girls' clubs — Wednesdays, 7 P. M.
Boys' clubs — Thursdays, 7, 8 and 9 P. M.
Men's club—Second Tuesday, 8 P. M.
Woman's Missionary Society — First Thursday, 2 P. M.
Woman's Guild—Second Thursday, 2 P. M.

Montgomery Presbyterian

Mill street and Montgomery place. Rev. Neils H. Christensen.

Montgomery Presbyterian Church, Mill street and Montgomery place. Rev. Neils H. Christensen.

Men's Bible Class, 9:45 A. M. Sunday morning; Sunday School, 9:45 A. M. Sunday morning; Morning Service, 11 A. M. Sunday morning; Christian Endeavor, 7 P. M. Sunday evening.

Montgomery Aid Society, First Tuesday of each month; Sewing Circle, every other Thursday; Women's Guild, second Thursday of each month; Boy Scouts, Friday night 8 o'clock; Montgomery Players, second and fourth Mondays; Trustees' Meeting, first Thursday of each month; Deacons' Meeting, last Thursday of each month.

St. Peter's R.C.

William Street, Belleville. Rev. Joseph M. Kelly, Pastor. Rev. John Nelligan, Assistor Pastor.

Sunday masses at 6, 7, 8, 9 (Children's) 10 and 11 A. M.

Confessions Saturday from 4 to 6 P. M. and from 7:30 to 9 P. M.

Masses are held at 5:30, 7 and 8 A. M. the first Friday in each month. On Holy days of obligations there are masses at 5:30, 7, 8, and 9 A. M.

Wesley Methodist

Rev. Edgar M. Compton, Pastor.

Sunday, 9:30, Sunday School. 10:45, morning worship. 7:00, Epworth League. 7:45, evening devotions.

Monday, 7:00, junior choir rehearsal. Tuesday, 7:00, Boy Scout troop meeting. Wednesday, 2:00, Bible Study Class. 8:00, Mid-week Prayer and Praise Service.

Thursday, 4:00, rehearsal Boys' Choir. 8:00, Rehearsal Senior Choir.

The quarterly meeting of the Woman's Foreign Missionary Society is being held today at the Metropolitan Methodist Church, New York.

An oyster supper sponsored by the Wesley Men will be served in the church dining room Friday, January 26 at 6.

The December and February groups of the Young Woman's Auxiliary have announced a dessert games party February 1, at thhe Recreation House at 1, and a dinner at the church April 4. Mrs. Frank Dorman and Mrs. Howard Virtue are in charge.

Plans are being made for the informal celebration of Wesley's 149 birthday anniversary during the week beginning February 4.

The Gideons will be guests at the church service next Sunday evening and will present the story of placing bibles in hotels.

Newark

Church of Christ, Scientist

605 Broad Street, Newark. 276 Main Avenue, Passaic N. J.

"Life" is the lesson-sermon subject for Sunday in all Christian Science Churches and Societies.

The Golden Text is: "This is the record, that God hath given to us eternal life, and this life is in his Son."

Among the citations which comprise the lesson-sermon is the following from the Bible: "Yet the Lord will command his loving-kindness in the daytime, and in the night his song shall be with me, and my prayer unto the God of my life."

The lesson-sermon also includes the following passage from the Christian Science textbook: "Become conscious for a single moment that Life and intelligence are purely spiritual, — neither in nor of matter, — and the body will then utter no complaints."

Nutley

St. Mary's R. C.

Melrose Street, Nutley, Rev. James J. Owens, Pastor. Rev. James Glotzbach, Assistant Pastor.

Sunday masses at 7, 8:15, 9:15, 10:15 and 11:15 o'clock. Holiday masses, 6, 7, 8 and 9 o'clock. First Friday masses, 7 a.m. and Communion at 8 A. M. Confessions, Saturday, 3:30 to 6 P. M.; 7:30 P. M. to 9:30, always heard on vigils of holy days.

Communion Sundays: First Sunday 8 o'clock mass, Rosary; second Sunday, Holy Name, 8 o'clock mass; third Sunday, 8 o'clock mass, Children of Mary and Angels Sodality.

Meetings: Rosary Society, first Sunday, at 3:30 P. M.; Angel's Sodality and Children of Mary, third Sunday at 3:30 o'clock. Thursday evening after second Sunday, Holy Name meeting.

Knights of Columbus meeting, second and fourth Monday, 8 P. M.; Catholic Daughters of America, first and third Monday, 8 P. M.

Sunday school after 9 o'clock Mass every Sunday from October to June.

October and May devotions every Tuesday and Friday evenings during those months at 8 P. M. First Friday devotions, 8 P. M.

Choir rehearsals, Friday evening at 8 o'clock. Boy Scouts, Thursday, 7 P. M.; Girl Scouts, Tuesday, 3:30 P. M. Daily masses, 6:45 and 7:30 A. M.

Six Holy Days:

1. Circumcision, January 1; 2. Ascension Day,, 40 days after Easter; 3. Assumption, August 15; 4. All Saints, November 1; 5. Immaculate Conception, December 8; 6. Christmas, December 25. Lenten devotions, two evenings each week.

Holy Family R.C.

Brookline Avenue, Nutley. Rev. Anthony Di Luca, Pastor. Rev. Joseph T. O'Connor, Assistant Pastor.

Masses: Sunday, 7:15, Italian; 9:15, 10:15, 11:15, English. Daily, 7:30 and 8. First Friday, 6:30 and 8. Confessions, Saturday afternoon, 3 to 6; evening, 7 to 9. Communion Sunday, first Sunday of the month, Children of Mary; second Sunday of the month, Young Woman's Catholic League and Holy Name Society; third Sunday monthl, Angel Society and Dominic Savio Society; last Sunday monthly, Mount Carmel Sodality. Baptisms, Sunday, one o'clock; other times by appointment. Children of Mary Sodality, last Friday of month.

Be Your Own Decorator

with the aid of HELEN KOUES

"What shall I put on my mantel?" This is one of the questions I'm most frequently asked. First, of course, it depends on what type of mantel you have and in what type of room the mantel is placed. You put the type of ornaments on your mantel which suit the type of the room, but the articles themselves are often the same: a clock for instance or candlesticks are often used articles. The difference is that in a Colonial room, use a Colonial clock and brass or crystal candlesticks on a Colonial wooden mantel painted white or a light color. On a stone mantel in an early English room, or one of deep brown walnut, heavier types are right. Iron candlesticks, or those of heavy brass or pewter and a clock with a heavy case, are in keeping. There are not many clocks of the 17th Century type to be found. The old "wag on the wall" was used in those days, the forerunner of the Grandfather clock. It has a brass face and the long pendulums hang exposed. It is not a mantel clock, of course, but following it came a brass faced clock in a wooden case which looks well with a heavy mantel. But on such a mantel why struggle with a clock at all? Instead put a row of small books between heavy book ends in the center of the shelf with the candlesticks on each side—Or, again perhaps you are a collector of something, and if you are not, why not start now and be one? Collect pewter jugs or Toby jugs or china animals and put a row on the mantel, using your choice of three or five.

HELEN KOUES
Director of Good Housekeeping Studio

It's a great thing to have a hobby. But "life is real, life is earnest" and you haven't time, or money, I hear you say. I wonder if you really haven't the time and if you wouldn't be happier yourself and make those around you happier for a harmless hobby which does not take much of either time or money. It's a relaxation, cultivates that good old thing, a sense of humor, and the less serious side of life. It's something to laugh over. It's rather like knitting. The busiest people knit, if they once get started—so try "collecting" if you are interested in decorating your house, and you'll be surprised at the attractive small articles you will pick up, not to mention the knowledge you will acquire of history and how our forefathers lived.

But there are lots of other things to be put on mantels—vases or urns at each end, trophy cups, figures, or even small pictures placed against the wall. There seem to be three important things to consider. First, as I have said, type of mantel and room; second, what you have over the mantel; third, what you like to look at. This is a case of pleasing yourself. Have things you like to look at and place them with consideration for some simple rules of decorative value. If you have a picture you like, hang it over the mantel. If it's a fine mirror, then hang that. Perhaps you have neither and can't afford to buy them. Then get a piece of decorative chintz and hang it from the picture molding to within four inches of mantel, leaving about six inches on each side. Or perhaps you have two or three small pictures. In such a case use a plain colored fabric as a background and group your small pictures on it, in the center. It's amazing the attractive small pictures the ten cent store has, if you don't happen to have any.

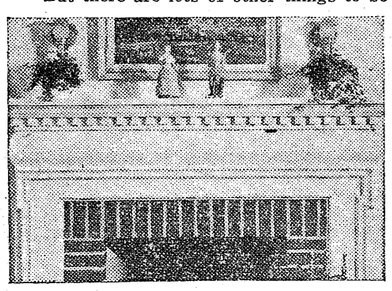

Anybody's Mantel

The question of side lights is important. If you have side lights you don't want candlesticks, so instead of something comparatively low in the center and high on each side of the mantel shelf, you may want something high in the center and low on the ends. And then what to choose? Dozens of things. A pair of jars or figures which are ornaments in themselves—or small open jars filled with ivy or Chinese lilies which decorate the space between the side lights and the mantel shelf. If decorative china vases are used at the ends, then a shallow bowl for flowers may be put in the center. In a 17th Century room, old pewter tankards may be end pieces with a group of small metal articles such as Scottie dogs (if you like them) in the center.

Congregation Sisterhood Sponsor Mah Jong Party Tuesday

The Sisterhood of Congregation A. A. A. will hold a mah jong and bridge party Tuesday evening in the social hall of the Synagogue in Washington avenue. There will be a short business meeting starting at 8 followed by the Mah Jong. Mrs. Gorrin and Mrs. Mellion are in charge. Prizes and refreshments will be served.

Mrs. A. A. Dalzell of Tiona avenue entertained Friday evening at bridge for Mrs. Elizabeth Kibbee, Mrs. Leslie Woodruff and Mrs. David Mitchell.

Mrs. Henry Squier of Little street was hostess yesterday at luncheon and bridge to Mrs. Walter Babbitt, Mrs. Marion Frazier, Mrs. Eleanor Brooks and Mrs. Daniel Guldner.

Mrs. Jack De Groat of Greylock parkway entertained Tuesday at bridge for Mrs. Edward Clegg, Mrs. Henry Hutchison, Mrs. John Manger, Mrs. Harvey Shepard, Mrs. Victor Bostrom, Mrs. Walter Peters and Mrs. Elizabeth Haythorn.

Mrs. Willard Y. Strange of Division avenue entertained yesterday for her luncheon-bridge club. Those present were Mrs. Charles Hollenbeck of Verona, Mrs. Victor Legge of Maplewood, Mrs. Robert Cairns of South Orange, Mrs. Cecil Gerard and Mrs. Selwin Prime.

Miss Madeline Oliver of Washington avenue, employed at The Boston Store, is spending the week in Atlantic City.

Requiem Mass Saturday Morning For Michael Finn, Fifty

A mass of requiem will be offered Saturday morning at 9 in St. Peter's Church for Michael Finn, fifty, of 50 Smith street, who died suddenly on Tuesday after suffering a heart attack. Mr. Finn, who was an old Belleville resident, had been employed for many years as a wire weaver at the Eastwood Neally plant.

Besides his wife, Mrs. Anna Samuelson Finn, he is survived by a son, Gustave of this town; a daughter, Mrs. Anna Tarantino of Bound Brook; three brothers, Cornelius of William street, member of the fire department, Edward of Nutley, and Leo of Jersey City; two sisters, Mrs. Harry Gillette and Mrs. Harry Cort, both of Newark, and a half-brother, Patrick, a retired Belleville policeman.

Military Funeral To Be Held For Joseph Liddie, Veteran

Military funeral services will be held Saturday afternoon at Veterans' Hall in William street for Joseph Liddie, fifty-five, a World War veteran. Mr. Liddie died Tuesday in Veterans' Hospital in the Bronx, N. Y., following a long illness. He had been caretaker at Veterans' Hall for several years.

Family services will be held tomorrow night with Rev. John Struyk, pastor of the Dutch Reformed Church officiating. Mr. Liddie was born in Ireland. He volunteered for service during the war. In addition to his wife, Mrs. Christabella Whittaker Liddie, he is survived by a sister, Mrs. William Stryker of New York.

Services For Paul H. Lutz

Funeral services were held Saturday for Paul H. Lutz, long-time resident, who died last Thursday at his home after a long illness. Mr. Lutz, who was forty-nine, moved a few months ago to 97 Oraton street, Newark.

Rev. John A. Struyk, pastor of the Reformed Church, officiated at the services. Interment followed at Glendale Cemetery, Bloomfield.

He leaves his wife Clara, three sons, Paul H., Jr., Edward and John; three daughters, Lillian, Josephine and Priscilla, all of the Oraton street address; three brothers, Edward of Greenrich street, this town, Albert of Akron, O. and Winfield of West Virginia; and two sisters, Mrs. Irving Peterson of 352 Cortlandt street and Mrs. Arthur Herold of West Virginia.

Mrs. Florence H. Landes

Mrs. Florence H. Landes, forty-nine, of 86 Adelaide street, died Friday at her home. Services were held Monday at which Dr. O. Bell Close of Fewsmith Memorial Church officiated. Burial was in Rosedale Cemetery, Orange. She is survived by her husband Fred W., a son and two daughters, all of Belleeville.

Mrs. Mary Mayers

A solemn requiem mass was offered at St. Michael's Church, Newark, Friday for Mrs. Mary Mayers, mother of Mrs. Elizabeth Johnson of 165 Tappan avenue. Mrs. Mayers died suddenly at her Newark home at 6 Mt. Pleasant place last week. Interment was in Holy Sepulcher Cemetery.

A Congressman Drinks His Milk

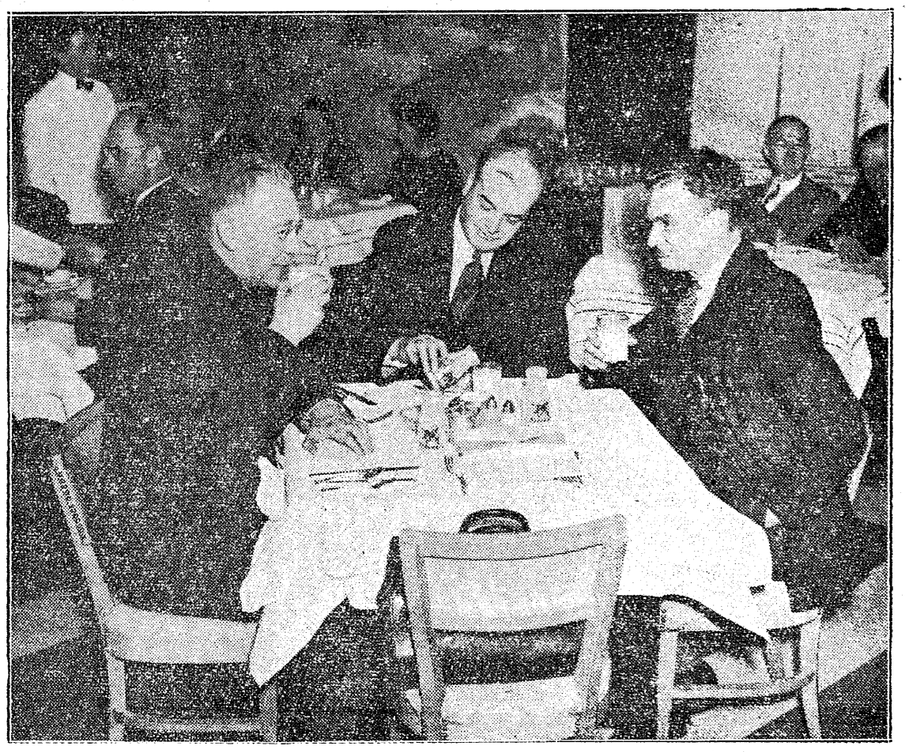

Milk is a man's drink, too. At business luncheons at Newark's Robert Treat Hotel, half-pints of Alderney "A" appear on the tables with steady regularity. Shown in the picture, left to right, are: Representative Frank W. Towey of the Twelfth Congressional District; Charles J. Fagg, Commerce and Trade Manager, Newark Chamber of Commerce, and Fred H. Shafer, President, Newark Central Warehouse Company, all imbibing in good Jersey-produced milk.—Adv.

LEADERS' COUNCIL IS ORGANIZED

Synagogue Group Leaders Will Cooperate In Planning Future Activities

A Club Leaders' Council, composed of all the leaders of club groups meeting under the auspices of Congregation Ahavas Achim Anshe, was formed this week. Rabbi Rubin R. Dobin is in charge of the club program at the Synagogue Center. There are eight senior, intermediate and junior clubs meeting under the Congregation's sponsorship.

Representatives from every group in addition to Rabbi Dobin, will make up the Leaders' Council. This central body will arrange for inter-club activity and programs. It will cooperate with the religious school of the Congregation in staging the various festival celebrations. The annual club carnival will henceforth be under the supervision of the council.

The groups represented in the Leaders' Council include Junior League of Belleville, Young Peoples League, Habonos Discussion Group, Boy Scout Troop, Girls of Blue and White, Aviron Boys Club, Sunbeam Girls and Cub Scouts.

Belleville Remnant Shop Moves To 402 Washington Avenue

One of the town's oldest stores, the Thrifty Remnant Store, has moved from 392 Washington avenue to new quarters at 402 Washington avenue. The business has been conducted by M. Berkowitz, who handles dry goods, remnants, mill ends, cottons, silks, wool, and curtain materials of all kinds.

During the year that he has been in town, the increase in his business has forced Berkowitz to move several times. The store was first established at 8 Hornblower avenue. He was then located at 142 Ralph street and several years ago moved to 392 Washington avenue.

The store will be open at its new location tomorrow. Berkowitz, who represents manufacturers directly, is open only three days each week, Thursday through Saturday, from 9 to 9.

Petrean Entertainment Headed By Thomas J. Mullen

Thomas J. Mullen headed the list of permanent committee chairmen appointed this week by William J. Brady, president of the Petrean Society of St. Peter's Church. Mullen will direct all entertainment. Miss Kathryn Donahue was named chairman of dramatic activities, while sports will be supervised by Gilbert E. Howley. Miss Rosemary E. Salmon will handle publicity.

Holy Name Society Picks N. J. Comesky As President

Nicholas J. Comesky of 145 Academy street was elected president of the Holy Name Society of St. Peter's Church at the election this week. George Urcioli of Newark was named vice-president; James P. McCann, recording secretary; and Rev. John S. Nelligan, treasurer.

Teachers Will Hear Dr. Plant At Meeting February 5

Dr. James S. Plant, county psychiatrist for Essex, will be the principal speaker at the second general teachers' meeting at School No. 8 on February 5. The meeting will be open to the public.

Classes For Adults

Confirmation classes for adults will be held at St. Anthony's Church each week starting tonight. They will be for those who are preparing to be confirmed in June. Classes will be held at 7:30.

Miss Mary Hoffman Re-named Head of N. M. A. Girls

Miss Mary Hoffman has been re-elected president of the N.M.A. Girls. Other officers are Miss Rose Valeo, vice-president; Miss Mary Ippolito, secretary, and Miss Nettie Ippolito, treasurer. The girls met Friday night at the home of Miss Antoinette Luca. Miss Katie Ippolito was made publicity chairman and Miss Luca heads the sick committee. Refreshments followed the meeting.

TWENTY-SIX CAST IN SCHOOL PLAY

Seniors Rehearsing Daily For Show On Feb. 2 and 3 In Auditorium

Twenty-six students in the cast of the high school senior play, "What a Life," are rehearsing daily for the production to be presented February 2 and 3 at the auditorium. The play, which wound up a long run on Broadway last fall, is being directed by Miss Eleanor Rush of the faculty. The performance on Friday night will be open to school students only, while the public showing will be the following night. Tickets for the show went on sale this week.

Those in the cast are:

Frances Hoover, George Fralley, Jane Stanton, Stanley Litts, William Naylor, Mary Prendergast, Randall Holden, Jane Horvath, Betty MacCoskell, Kenneth Chewey, Edward Soleau, Patricia Field, Ella Blocm, Darrell Zink, Mildred Garland, Abraham Haber, Lucille Gallagher, Joseph Triano, Betty Vessie, Margaret Cocks, Regina Mueller, Lorraine Kline, Virginia Mermet, Smith Sheldon, Robert Hageman and Elda Kunze.

DeMolay Order Will Hold Monte Carlo Party

Suburban Chapter Order of DeMolay, will hold its third annual Monte Carlo party at the Masonic Temple Saturday evening, February 3 at 8:30. There will be dancing, refreshments and prizes. Those on the committee are Robert Jensen, John Cran[illegible], Norman Gorski, William Walk[illegible] and John Moyer.

Junior League Dance

The Junior League held its a[illegible]nual winter dance at 317 Washington avenue Saturday evening. Music was furnished by Be[illegible] Ross' orchestra. The committee in charge consisted of Mildred B[illegible]belberg, Shirley Shellin, Ali[illegible] Brown, Jeanette Goldblatt a[illegible] Rose Sobol.

COAL

Buy The Best For Less

Fully Guaranteed

Egg Coal	$9.25
Stove Coal	9.2[illegible]
Nut Coal	[illegible]
Pea Coal	8.2[illegible]
Buckwheat Coal	7.50
Rice Coal	6.50
Coke	10.75

Discount on 3 Ton Orders

WEST ORANGE COAL CO.
119 FRANKLIN ST.
Silver Lake
Belleville, N. J.
ORange HUmboldt 3-4000

SAVINGS AND LOAN CORPORATION

Money available for Mortgage
Attractive Rates and Terms
North Belleville Building & Loan Association
500 Washington Ave., Belleville, N. J.

KIERNAN FUNERAL HOME
George F. Kiernan, Funeral Director
Telephone Belleville 2-3503
101 Union Ave. Belleville, N. J.

For The Capitol

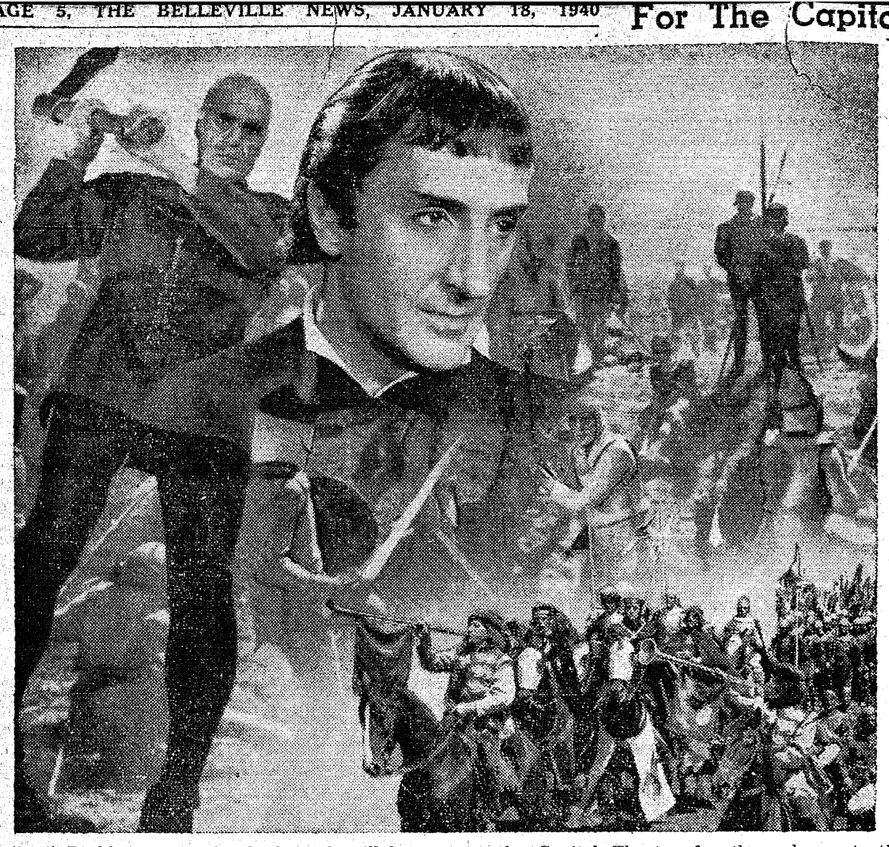

Basil Rathbone as Richard, the 3rd, will be seen at the Capitol Theatre for three days, starting Sunday, in the film "Tower of London." Others in the cast are Ian Hunter, Barbara O'Neill and Boris Karloff. The other feature is "Daytime Wife" starring Tyrone Power with Linda Darnell. It's the story of a husband who thinks he's putting one over on the missus, but finds out that she isn't so gullible after all. The double bill starting next Wednesday is "That's Right You're Wrong" and "The Secret of Dr. Kildare."

MAYOR NAMED TO AID FINNS

One of Vice-Chairmen of County-Wide Committee To Get $15,000

Mayor Williams is one of the vice-chairmen of the Finnish Relief campaign organized by Mayor Ellenstein of Newark which is conducting a fund-raising drive on a county-wide basis. Ralph E. Lum, Newark attorney and former president of the New Jersey Bar Association, is general chairman of the committee.

The committee has as its goal the raising of $15,000 to be turned over to the nation-wide committee headed by Former President Herbert Hoover. Lum had the following comments to make on the drive yesterday:

"As the most populous county in the State, it is up to Essex to score a banner record in this voluntary and unselfish effort for the relief of war-torn Finland. It is very encouraging to note that leading citizens—men and women—are taking active interest in the campaign, and it is equally encouraging to find that the public at large is so responsive to this humanitarian appeal. I would again emphasize the fact, as stated by former President Hoover, leader in the national drive, that the full amount of all collections will go to the relief fund, with no expenses deducted."

Boy Scouts Will Weekend At Scout Acres Camp

Boy Scout Troop 350 of Fewsmith Memorial Presbyterian Church will hold its first overnight camping trip this weekend at Scout Acres. The camp, which is owned by the Robert Treat Council, is located near Boonton. Plans have been made for skiing, skating, tobogganing and other winter sports.

The scouts will be under the leadership of Scoutmaster Carl Hack, who is also director of camping activities for the Council.

212 TREES ADDED

Commission Reports That Trees Are Worth $300,000

During 1939, 212 trees were planted by the Belleville Shade Tree Commission, Clarence M. Donnelly, secretary of the commission, reported yesterday to Commissioner Joseph King, under whose departments shade tree work lies. He also said that the town's trees are worth $300,000.

Among the items listed in the report were 3,650 tres were trimmed during the year, 6,987 sprayed, 1,860 cultivated, eleven removed, sixty-seven planted on private property and 145 in the nursery. Wood from dead trees or those of no value was delivered to the Welfare department.

SCHOOL TRUSTEES SHAVE BUDGET SLIGHTLY

(Continued from Page 1)

sulted in more money being requested from the public.

"Additional monies," Lynch said, "have been provided in the building maintenance account to enable the management to make vital and necessary repairs to eliminate fire hazards in School No. 3."

He inferred that the teachers may be given some future consideration for salaries in his remarks concerning the board's study of the pay question and comments that the trustees were sympathetic with the employees problems.

"During the past year" Lynch said the State apportionment has been reduced $16,295.00 and we have no assurance that the amount allowed at present will be maintained. We have hopes, however, that the State Legislature will devise a tax program which will relieve property owners and provide necessary assistance for public education.

"Despite increased expenses and loss of revenues as recited, we are pleased to announce that the gross budget for the coming year is $374.01 less than that of last year and the net budget, or the amount to be raised by local taxes, is $2,998.51 less than that of last year, an achievement made possible only by economical administration of the affairs of the School System."

THE

Thrifty Remnant Store

402 Washington Ave. Corner of Essex St.

Opening Tomorrow

In Our New Location

Specializing in

Dry Goods

Remnants — Mill Ends

Cottons — Silks — Wool

Curtain Materials of All Kinds

All Attractively Arranged and Displayed for your easy selection.

At prices that will make you a permanent customer

Notice of Store Hours

This Store will be open on Thursday, Friday and Saturday of each week only — from 9 A. M. to 9 P. M.

"FOR REFERENCES — — ASK YOUR NEIGHBOR"

Delicious! ANN PAGE PRESERVES

lb. 17c lb. 27c

MORE FOR YOUR MONEY! Delicious flavor of the real fruit itself . . . at a price surprisingly low for such fine quality pure preserves.

5 STORES IN 1 — SELF SERVICE A&P SUPER MARKETS

OWNED AND OPERATED BY THE GREAT ATLANTIC & PACIFIC TEA CO.

MEATS AND FISH • FRUITS AND VEGETABLES • GROCERIES • BAKERY • DAIRY

COME! SEE! SAVE! AT YOUR A&P MARKET

MEETING PLACE OF THE THRIFTY!

Women buying steaks for parties . . women shopping for daily food needs . . women just "browsing" for surprises . . in fact thousands of thrifty women throng A&P Markets to get delicious foods for less money Meats and Poultry, Vegetables and Fruits, Groceries Baked Goods. Dairy Products . . . all of them SO tasty, yet priced SO very low Because we buy direct, eliminate many middle profits and handling charges do away with credit losses and delivery expenses, you save. Because we both make and sell many fine foods you make even bigger savings Today shop in a friendly A&P Super Market and buy with confidence.

Minute Tapioca	. . . Pkg.	9c
Tapioca	ANN PAGE Quick Cooking . . . 2 Pkgs.	15c
Tea Balls	NECTAR Pkg. of 15 14c Pkg. of 30	27c
Sugar	JACK FROST In Sealed Paper Bags 5 Lbs. 24c 10 Lbs.	47c
Pineapple Gems	DOLE'S 3 14 Oz. Cans	25c
Tomato Soup	CAMPBELL'S 3 Cans	19c
Tomato Soup	ANN PAGE . . 3 Cans	16c
Pancake Flour	AUNT JEMIMA . 2 20 Oz. Pkgs.	19c
Pancake Flour	SUNNY-FIELD . . 20 Oz. Pkg.	5c
Rajah Syrup	A Blend of Pure Cane and Maple Syrup 2 12 Oz. Bots.	25c
Sanka or Kaffee Hag	1 Lb. Tin	30c
Graham Crackers	N. B. C. . 1 Lb. Pkg.	17c
Tomato Sauce	DEL MONTE . 6 Cans	25c
Pride of Farm Catsup	12 Oz. Bot.	10c
Statler Paper Towels	2 Rolls	15c
Daily Dog Food	. . 6 1 Lb. Cans	25c
20 Mule Team Borax	2 Pkgs.	25c
Junket Rennet Powder	3 Pkgs.	25c
Heinz Ketchup	. . . 14 Oz. Bot.	17c
Ann Page Ketchup	Fine Quality 2 14 Oz. Bots.	23c

★ ★ ★

THRIFTY THOUSANDS

AS ADVERTISED IN LIFE

save up to 10¢ a pound on this fine, fresh coffee—the pick of the plantations, brought direct to you.

2 1 lb. bags 29c

Kirkman's	BORAX SOAP . . 3 Cakes	10c
String Beans	Standard Quality . 4 No. 2 Cans	25c
Corn	Golden Bantam Standard Quality . . . 3 No. 2 Cans	20c
Corn	Golden Bantam Fancy Grade A—A&P Brand 3 No. 2 Cans	25c
Sauerkraut	A&P Brand—New Pack Fancy Grade A 3 No. 2½ Can	25c
Sweet Peas	Fancy Grade A RELIABLE Brand 2 No. 2 Cans	23c
Spinach	A&P Brand—Fancy . . No. 2 Can	10c
Lard	Fresh Tub . . . . . Lb.	7c
Sliced Beets	. . . . 1 Lb. Jar	10c
Lima Beans	ONA BRAND Soaked Dried . 2 1 Lb Cans	9c
Chiver's Marmalade	1 Lb. Jar	20c
Ann Page Marmalade	1 Lb Jar	15c
Wheat or Rice Puffs	SUNNY-FIELD Reg. Pkg	5c
Wet Shrimp	SULTANA—Fancy . Tall Can	11c
Gorton's Codfish	. 1 lb Brick	23c
Tuna Fish	Lge. Med SULTANA Brand 2 Med Cans	25c
Salad Dressing	ANN PAGE . . Quart Jar	27c
Mayonnaise	ENCORE Pint Jar 19c Quart Jar	33c
Corned Beef Hash	Brookfield 2 1 Lb Cans	29c
Crab Meat	AKO BRAND—imported . Med. Can	18c
Jelly Eggs	WORTHMORE . 13 Oz. Tray	10c
Choice Pea Beans	Hand Picked Lb.	5c
Buckwheat Flour	SUNNYFIELD 20 Oz. Pkg.	7c
Pure Honey	ANN PAGE 8 oz. Jar 10c 16 Oz Jar	15c
Quaker Oats	. . . 2 20 Oz. Pkgs	15c
Rolled Oats	Quick Cooking . 2 20 Oz. Pkgs	13c
Kirkman's	SOAP FLAKES . . 2 Lge Pkgs	35c
Oxydol	. . . . . 2 Lge Pkgs	35c
Rinso	. . . . . 2 Lge. Pkgs	35c
Palmolive Soap	. . . Cake	5c
Sweetheart Soap	. . Cake	5c
P & G Soap	. . . 8 Cakes	25c
Hecker's Farina	. . . Large Pkg	17c
Mello-Wheat	ANN PAGE Pure Wheat Farina 28 Oz Pkg.	15c
Force Cereal	. . . . Pkg	9c
Kellogg's Corn Flakes	3 Oz Pkg	6c
Corn Flakes	SUNNYFIELD . 8 Oz Pkg	5c
Peaches	DEL MONTE Sliced or Halves 2 No. 2½ Can	27c
Swans Down	CAKE FLOUR . Large Pkg	21c
Sunnyfield	CAKE FLOUR . . Large Pkg	15c
R & R Chicken Broth	2 Cans	25c
Pineapple Juice	DOLE'S or A&P BRAND 18-Oz Can	9c
Jello or Royal Desserts	2 Pkgs.	9c
Sparkle	ANN PAGE DESSERTS Pure Fruit Flavor 3 Pkgs.	10c
Tomatoes	Standard Quality Big Value! . . No. 2 Can	5c
Peanut Butter	ANN PAGE 8 Oz Jar 9c 1 Lb. Jar	15c
dexo	100% Pure VEGETABLE SHORTENING 1 Lb. Can 15c 3 Lb. Can	39c
Beans	ANN PAGE with Pork or Vegetarian . . . 1 Lb. Can	5c
Grape Juice	A&P BRAND Pure Pt. Bot. 10c Qt Bot.	19c
Cigarettes	Popular Brands . . . Ctn. of 10 Pkgs.	1.15
Red Salmon	SULTANA BRAND . . 1 Lb. Can	21c
Shaker Salt	DIAMOND CRYSTAL . . 26 Oz. Pkg.	6c

DAIRY PRODUCTS

Egg Prices are low and the quality at its best! Buy Now and use more eggs for tasty and nutritious family meals.

Wildmere Eggs	Large Mixed Colors Carton 1 Doz.	31c
Crestview Eggs	Selected Mixed Colors Doz.	25c
Cheddar Cheese	MEL-O-BIT . Lb.	25c
Muenster Cheese	Fancy . Lb.	21c
Cream Cheese	Rich and Creamy . . Lb	27c
Sharp Cheese	Old Fashioned American . Lb.	23c
Swiss Cheese	Fancy Domestic . . . Lb.	29c
Bleu Cheese	Danish . . . . Lb.	35c

Dairy Department Prices effective Thurs., Fri., Sat.

Fine Quality Meats

EXTRA FANCY, MILK-FED ROASTING CHICKENS	Sizes Under 4 Lbs. Lb. 21c Sizes 4 Lbs. & Over Lb.	23
PORK LOINS	FRESH Whole or Either Half Lb.	13c
PRIME RIBS OF BEEF	Cut from 1st Six Ribs Lb.	23c
POT ROAST	BONELESS CHUCK A&P Quality Steer Beef Lb.	29c
LAMB	SHOULDERS (Chuck) Whole Lb.	12c
Chuck Steak or Roast	Bone In Lb	17c
Sirloin Steak	A&P Quality Steer Beef . Lb	29c
Round Pot Roast	Top or Bottom Lb.	27c
Porterhouse Steak	. Lb.	33c
Top Sirloin Roast	. . Lb.	29c
Plate & Navel Beef	Fresh or Corned Lb	9c
Boneless Brisket Beef	Fresh or Corned Lb.	25c
Chopped Beef	. . . Lb.	19c
CALAS	SMOKED Shor. Cut--Pork Shoulders Lb.	15
Smoked Hams	Armour's Star Ferris, Cudahy's Puritan, Sunnyfield 10 to 12 lb Average Whole or Either Half Lb	22c
Sliced Bacon	SUNNYFIELD Sugar Cured ½ Lb Pkg.	10c
Turkeys	Extra Fancy Young 18 lbs. Sizes Under 18 lbs. Lb 27c Sizes 18 lbs. & over Lb	25c
Ducks	Long Island Extra Fancy . . . . . Lb	19c
Smoked Butts	Sugar-Cured . . Lb	25c
Fresh Hams	Whole or Either Half . . Lb	19c
Boiled Ham	Sliced . . . . Lb	39c
Pork Sausage	Link . . . Lb.	21c
Fresh Codfish Steaks	Lb.	15c
Fresh Bluefish	. . . Lb	19c
Fancy Smelts	. . . . Lb.	19c
Fresh Spanish Mackerel	Lb	12c
Smoked Fillet	. . . . Lb	23c
Fresh Oysters	Long Island . . Doz	17c

Meat and Fish Prices effective Thursday, Friday and Saturday

MORE FOR YOUR MONEY!

ORANGES FLORIDA Natural Color 20 Med. Size 25c

GOOD FOR EVERYBODY EVERYDAY!

GRAPEFRUIT	FLORIDA . . Lge. Size	5c
FLORIDA PEAS	FRESH GREEN . . Lb.	5c
YELLOW BANANAS	GOLDEN RIPE Lb.	5c
Tangerines	A Delicious Treat Fresh from Florida 12 for	12c
Broccoli	. . . . Bunch	8c
Texas Beets	New Crop . . Bunch	4c
Potatoes	IDAHO BAKING U. S. No. 1 Grade 10 Lb Bag	33c
Peanuts	FRESH ROASTED . . 3½ Oz. Bag	5c
Texas Carrots	NEW CROP . Bunch	4c

Fruit and Vegetable Prices effective Thursday, Friday and Saturday

169-71 Washington Avenue, Belleville

Across From Town Hall Between Belleville Ave. and Rutgers St.

The same low prices effective at A&P's Super Market 237 Franklin Avenue, Nutley, N. J.

STORE HOURS:

Mon., Tues., Wed., Thurs., 8 A.M. to 6 P.M. Friday 8 A.M. to 9 P.M., Sat. 8 A.M. to 10 P.M.

Prices Effective Until January 24th, Unless Otherwise Noted

EDITORIAL DEPARTMENT .·-. FEATURES

The Belleville News

In Consolidation with The Belleville Times, Established 1909

Entered as Second Class Mail Matter, at Newark, N. J., Post Office, Under Act of March 3, 1879, on October 9, 1925.

Yearly Subscription, $2.00 Six Months, $1.00

Published Every Thursday by The Belleville News Publishing Co. Belleville, New Jersey

National Advertising Representatives American Press Association 225 West 39th Street, New York, N. Y. Tel. Penn. 6-0325

Communications are desirable, but unless signed, will not be used. All reading matter should reach the office before Tuesday night. Display advertising cannot be taken after Tuesday, 5 P.M. Classified ads must be in by Wednesday, noon.

Advertising, News and Business Office 328 Washington Avenue Telephone Belleville 2-2747

ADVERTISING RATES UPON APPLICATION

First Prize CLASS 2 Editorial Page 18th ANNUAL NEWSPAPER INSTITUTE New Jersey Press Association RUTGERS UNIVERSITY October 2, 1939

THURSDAY, JANUARY 18, 1940

Indifferent Taxpayers

The indifference of the average taxpayer is an old story with us, for each year about this time we get the urge to tell those who pay the bills just what we think of them. The time has arrived for municipal and school governing bodies to spend hundreds of thousands of dollars in public money. Regardless of whether the tax rate is going to slide down the scale or go skyrocketing to a new high, the taxpayers should have some interest in it.

It is doubtful if any one of them would pay out cash for a new automobile without first having driven it. Yet, in effect, that is just what most taxpayers do. They read the published budget or the stories about it and then with a shrug of the shoulders dismiss it.

Therein the seed is often planted for the organization of a formidable political machine. They thrive and prosper on public inactivity. Taxpayers who fail even to make a pretense of studying the budget figures are being negligent in their duty to themselves and the community. They are inviting trouble and we find it hard to shed tears for them when they put up a squawk on some local expenditure months after the budget has been passed.

Most officials parcelling out public money want an expression of public sentiment. They are just as human as you and I. They are not invincible and often make errors which to those on the sidelines seem foolish and unforgivable. But, in all of us, there are a certain number of mistakes. Many of these are corrected through advice and criticism.

Every man likes to express his own opinion. Some of us were left out when common sense was passed around, but that seems to be little excuse for being unconcerned when hundreds of thousands of dollars, which is part of the money which you have contributed to keep the community a going concern, is about to be spent.

Most municipal officials will be found glad to receive suggestions or answer questions. That is an obligation they owe to the public which has elected them and to the property owners for the revenue which they have contributed.

Leave The Quints At Home

One of the best things that could have been said about the New York World's Fair last year was that it was not just another glorified sideshow. Even the barkers in the amusement area were the cream of their crop and the general run of entertainments were cleaner than most found in similar places, even though they did shock the dignity of some folks. We were all for the big show last summer and our feet barked as loud as the next fellow's after having trapsed all around the Flushing flatlands to drink in the glories of Mayor LaGuardia's World of Tomorrow.

But, the Fair turned into something carnavelish the other day for us when it was reported that the officials were dickering to have the Dionne quintuplets come to New York next spring to be put on exhibition. At this writing the question threatens to become a most important international problem. New York thinks it is going to get the youngsters to come to Manhattan and Canada is just as determined that the little girls won't set foot on American soil — at least not to become part of the World's Fair sideshow.

Our loyalty is with Canada in this dispute. We would hate to see these children exploited so that a few million gaping New Yorkers could get a good look at them. True, they are international celebrities, but they have a right to live as simple a life as possible. Those who would have the children come to New York are throwing a smoke screen by offering to give a certain amount of the proceeds to the Red Cross. A splendid thought, but many other money-raising schemes can be originated for the benefit of this organization.

It is true that the quintuplets are one of the glorious oddities of nature, but they should not be turned into a sideshow attraction to make the turnstiles at the World's Fair click faster. It is unfortunate enough that in their own community they are the cause for gaping. As they grow older, they will continue to be the centre of attraction and they will probably learn to hate the public's unintentional but embarrassing over-attention as other have.

The World's Fair boasted last summer that it did not need attractions such as fan dancers or nude ranches to draw the customers. We think they would be doing these little girls a favor if they left them home in Callendar with their dolls and their toys. Let them lead the life of other small children as much as possible.

Not Too Harmonious

Clean Government has chosen the suave and dapper Senate President Robert C. Hendricksen from Gloucester County to oppose ex-Governor Harold G. Hoffman in the gubernatorial race. His selection meets with the approval of some of the Old Guard who in recent years have transferred their affections to the Clean Government brethren. They wanted Frank Abell of Morris County, who is a former State Senator of the fire-eating type. Abell would have rolled up his sleeves and waded into Hoffman in grand style, they claim. But, those who dictate Clean Government policies thought differently, believing that the younger and smoother Senator from South Jersey would have greater appeal to the independent voters.

Some of the dyed-in-wool Clean Government folks find Hendricksen's selection a bitter pill to swallow for they can well remember that not so long ago the Senate President was hurling brickbats at the same folks who have now made him their candidate.

As sure as there will be an election, Hendricksen will attempt to keep Hoffman busy defending his record as Governor in the Hauptmann and Mulock cases and explaining his way out of the sales tax which he has always advocated. The Perth Amboy aspirant is not likely to be caught napping for he is just as likely to needle Hendricksen for accepting the policies of the group in which he did not always pretend to have the greatest of faith.

Handling Serious Accidents

When people are critically injured each moment that is saved in reaching a hospital where they can receive treatment is precious. It may mean the difference between life and death. There were two tragic accidents in Washington avenue over the weekend and the injured had to be taken to St. Mary's Hospital in Passaic, a distance of about five miles from the centre of this town. The trip is a long one for emergency cases.

Would it be possible to find some point closer at hand where emergency cases could be handled? The suggestion has come from one of the medical profession that quarters could be set aside at the Essex County Isolation Hospital for such purposes. We are passing it along to those in whose hands such a matter belongs and are asking that they investigate it. If arrangements could be made with the county authorities to have emergency cases handled there, it would be well worth the investment.

With all due credit to the members of the fire department for their driving skill, they are risking their own lives and those of the patient when they are forced to drive at break-neck speed to eat up the miles between here and Passaic in emergency cases. It is not their driving but that of other people which endangers their job.

An accident ward in the Isolation Hospital would be a great help because it could be reached from any point in Belleville within three minutes.

Little can be said about the fatal accidents Saturday and Sunday nights. They are further reminders to every motorist of his responsibility and warnings to the pedestrians that they must be on guard when crossing busy thoroughfares. All of the safety campaigns in the world will do no good unless each automobile driver accepts the tips which are given. The motorist has a multiple job to perform in driving an automobile. There already are two fatal accidents in the records of the town for the year. All drivers should cooperate in an endeavor to prevent more similar tragedies.

PLENTY MORE TO DO

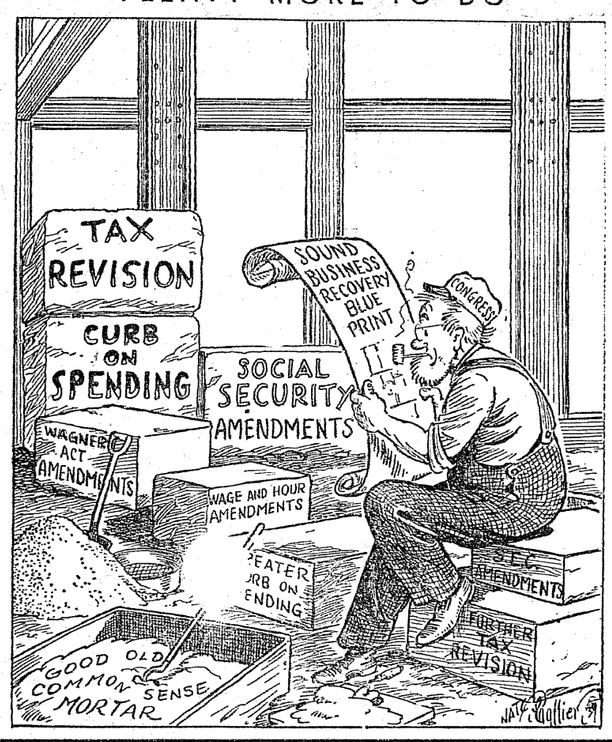

ESSEX COUNTY POLITICS

by Meador Wright

The views expressed in this column, are entirely those of the writer and not necessarily those of the Publishers or Editors of the Belleville News.

The Essex Board of Freeholders is worried over the sensational drop in county ratables.

Since very few towns are actually economizing, reductions in ratables are reflected in immediate increases in tax rates. This applies, also, to the county rate, even though its budget may actually be smaller. Newark already has announced reductions of more than ninety million dollars. Montclair has reduced ratables another nine millions after taking off sixteen millions last year.

In cuts such as have been made in these two municipalities, taxpayers are prepared for higher tax rates. But if the county rate goes up several points because of general ratable reductions, the increase is felt most by communities whose valuations have remained constant. Officials of these communities are sure to call attention to the county rate, but are likely to be more or less silent regarding the reasons that brought it about.

What actually is taking place is something akin to a bank run — the run being on the source of both county and municipal revenue. By reducing its ratables by approximately one fourth, Montclair has reduced its contribution to County government by the same sum. Now when Newark joins in this devaluation game it means that the remainder of the County must contribute a dollar for every dollar that Newark saves, since ratables in the two areas are approximately even. When some municipalities avoid this increase by following Newark's example — or even bettering it as in the case of Montclair — other communities like East Orage must absorb all the increase.

Although it has been the most consistant economizer in the area, the County government is likely to find itself bearing the focal point of blame for the lack of economy of the municipalities. The whole tax reduction movement reveals how desperate is the financial picture throughout New Jersey. Although they may not have any too much confidence in his sincerity, New Jersey home owners are likely to pay serious attention to Harold G. Hoffman's talk of broadening the tax base — that is reducing the burden on real estate. Generally speaking, the policy advocated by Clean Government and Dr. Lester H. Clee of economy and no new taxes has failed. While it may have been a valuable stop-gap, events are proving that it is no permanent solution. If Hoffman really means to change drastically New Jersey's taxing system, it would seem that psychological conditions are ripe for bringing it about.

The announcement of support for Senator Hendricksen as an opponent of Hoffman does not clear up entirely the muddled Republican picture. Congressman Fred Hartley is still threatening to enter the race. While he probably will decide against so doing, others may make the attempt.

No explanation has been forthcoming so far regarding the reasons for Clee's sudden withdrawal. Should Hoffman's nomination appear inevitable, either through Hendricksen's campaign not clicking or through the announcement of other candidates, Clee might elect to run as an independent. Stranger things have happened before.

The question being asked most throughout Essex today is whether Hoffman will sponsor an opposition ticket to Clean Government. If he doesn't, the primary fight here is likely to be listless notwithstanding the election of delegates. If there is an opposition ticket to Clean Government, however, Republican voters will be on their toes. For if Hoffman makes any fight at all, he must make a hard one.

Soon To Act

Jussi Bjoerling

Jussi Bjoerling, youngest tenor of the Metropolitan Opera Company, will be presented in a recital at the Mosque Theater, Newark, Wednesday evening, January 24 as the third event in the major concert series of the Griffith Music Foundation.

Bjoerling, who was first heard as a mature singer by American audiences over the radio, made his debut with the Metropolitan Opera Company in 1938 in the role of Rodolphe in Puccini's "La Boheme." The radio presentations, however, did not represent Bjoerling's first American appearance. He first came to this country when he was eight years old, performing in a singing ensemble composed of his father and two younger brothers, Goesta and Olle.

DOGS

by Laurence Torley

The Mongrel

The mixed ancestry of mongrel dogs long has been a source of humor, but it often is not such a funny matter when innocent children and even adults come to harm because of hidden characteristics carried by many nondescript canines. Continually, cases are brought to the attention of The American Kennel Club in which people have purchased of unscrupulous dealers, dogs purported to be of certain, known and gentle breeds. In appearance these mongrels were similar to certain breeds recognized as pure-bred. But no one knew, absolutely, since they were not registered.

Later they developed vicious characteristics which revealed their mixed parentage.

Essentially, there is nothing wrong with cross-breeding. But it becomes dangerous when the purchaser of a mongrel is not informed of all the details. If he knows he is buying a guard dog that comes from a breed of breeds noted for quick use of defensive measures, then he can treat that dog accordingly. But if a dog with such a nature has the outward appearance of a patient house pet, there is trouble ahead for someone.

Much nonsense has been written in which the stamina and intelligence of the mongrel have been compared to the pure-bred's. It is impossible to make any blanket comparison, especially as there are few records to prove any claims for the mongrels. Neither their mortality rate nor their intelligence can be ascertained accurately.

LETTERS

Thanks From Lions

From Clarence Lommerin, President Lions Club
To The Editor of The News:

On behalf of the Belleville Lions Club, I would like to deliver a message of thanks for the cooperation of the town storekeepers, tavern owners and banks for their help in permitting us to leave our milk bottles in their places. Also to the people themselves, who so kindly contributed to our milk fund which has brought in $155.00.

BUREAU ELECTS NEW TRUSTEES

(Continued from Page 1)

Bureau worked with 1,176 families, representing 5,174 individuals, which is one-sixth of the present population. She pointed out that during the past year more than sixty percent of the applications for service have been personal and voluntary.

Greater Demand

This is considered a definite indication that there are more and more people who want the services for which the Bureau is equipped. Applications have risen steadily in the past four years from 250 in 1936 to 352 in 1939. In the year just past, 234 families received help with their personal and family problems, an increase of twenty-three cases over the preceding year. Mrs. Reiner pointed out that services during the past year had necessarily been curtailed through the loss of a case worker due to lack of funds.

Need Better Support

"In spite of the fact that more and more people are asking our help with their problems, so far support from the community has not been keeping pace with the demands made upon us," she claimed. According to Mrs. Reiner, the first ten years in the history of the Community Service Bureau have been challenging and offered a pioneering opportunity. She pointed out that the Bureau is performing a service which is no where else available, which people need and want when trouble comes. Many more requests for services are coming to the Bureau than can possibly be handled with the present staff but Mrs. Reiner believes that as there is wider understanding of what family social work means in a community, further support can be anticipated which will enable the Bureau to do a more widespread and adequate piece of work.

Dr. Abraham Wolfson, board member of the Newark Jewish Social Service, spoke of the future of the family agency. He visualized the work of the agency as a joint enterprise between board and staff.

Schools Now Have Full-Time Guidance Director

The Board of Education is using the services of a full-time guidance director and psychologist, Earl W. Seibert. It is his responsibility to set up activities that lead to a better understanding of the possibilities and limitations of each individual pupil so that the school program may be better adapted to meet the needs of the child at the various stages in his development. A guidance office has been opened in the high school building.

The program has been developing along the following lines; assembling information on occupations, conducting occupational conferences with pupils, assembling information on the aptitudes, interests and personalities of individual pupils, interviewing teachers, principals, parents and pupils, studying individual cases of difficulty, visiting pupils in the eighth grade and discussing courses and life in the high school, and assembling catalogs of schools and colleges.

Rent Collecting Problem Is Not New One

William Goodrich of Nutley, manager of the vast Lloyd estate in and around Belleville, has had plenty of trouble collecting rent from one of the estate's tenants. He's found there're others who have had that trouble. Rummaging through the old files of the estate, Goodrich found a letter dated 1850 in which his great-grandfather, John C. Lloyd, had to dun the lassee of the same property for rent eighty years ago.

Among the documents unearthed in the same search was one appointing Lloyd postmaster of Belleville. It was dated 1842.

Walter C. Smith Named In College Who's Who

Walter C. Smith of 18 Bell street is one of the most prominent of the nineteen University of Virginia students listed in the 1939-40 issue of the Who's Who Among Students in American Universities and Colleges.

Smith is captain of the Virginia basketball team, president of the "V" Club, chairman of the Student Athletic Council, member of the football and baseball teams, of Lambda Pi, TILKA, "Z" and ODK. He was an athlete at Belleville High.

C. SMITH
24 Columbus Ave., Belleville Belle. 2-4451-M
Specialist in Silvertone Radios and Coldspot Refrigeration.
Day and Night Service Expert Repairs on All Sets

THE POCKETBOOK of KNOWLEDGE

BY TOPPS

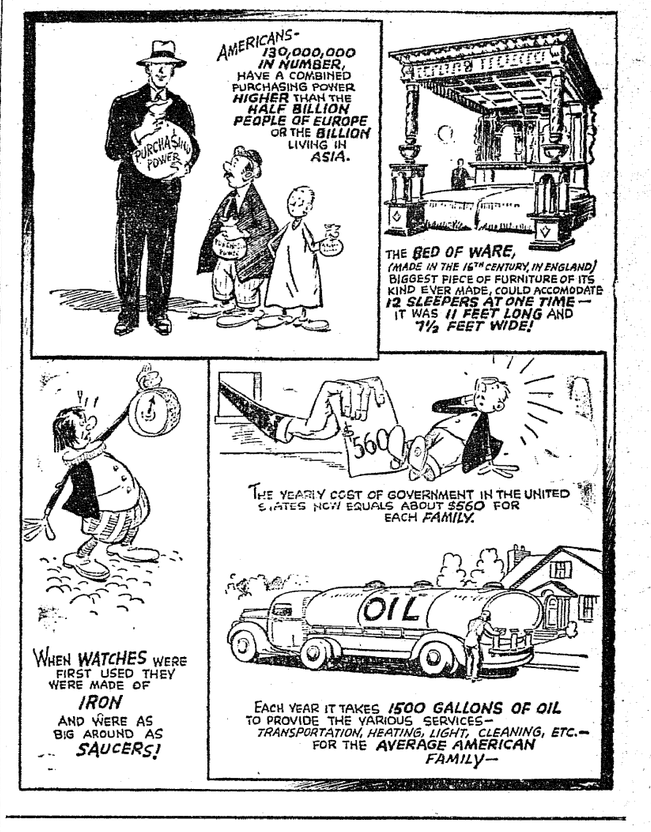

MUSICAL REVIEWS

The Realm of Music

The first public performance of a quintet for strings and contralto voice by Delmar Molarsky, Nutley resident, will be the high point of the musicale to be presented by the Nutley Symphony Society January 25 at Nutley High School. Conceived in a form which is infrequently heard today, the composition is subtitled "Why Have I Come Into This Forest?" and is intended to portray "the state of mind of a tortured soul who at last finds peace and contentment in the depths of the forest," to quote Molarsky.

Born of Russian parents who are artists and art teachers, Molarsky and his brother, Osmond, worked for several years writing and producing their own puppet shows. A graduate of Nutley High, this composer has done little studying of music theory, fearing that it might affect his originality. He plays both piano and violin, and possesses a bass baritone voice which will be heard when the composer appears as vocalist in this initial performance of his work.

Also programmed for the same evening is Haydn's "Lark" quartet, the Schumann piano quintet, and an excerpt, "Serenade," from "Pictures At An Exhibition" by Moussorgsky-Pochon. Nicos Cambourakis and Wendell Smith will be the violinists of the stringed section, Otto K. Schill, violist, and Harold Bemko, cellist.

Cambourakis is well known as recitalist, teacher and assistant director of the Nutley Symphony. He was soloist in the Mendelssohn violin concerto as well as in the Bach double violin concerto with the Symphony last year. Smith has been a student of the violin for ten years, is a graduate of Idaho College and holds a Ph.D. in chemistry from the University of California.

Schill, equally competent as a violinist, has the respect and admiration of all who appreciate a thoroughly fine musician. Bemko was introduced to the Nutley Symphony audience at the November concert when he was soloist in the Saint-Saens A minor concerto for 'cello and orchestra.

Simon Sadoff of Weehawken, a senior at Montclair State Teachers College, will be the pianist in the Schumann work. Sadoff is a past president of Pro Musica, honorary musical society at the college, and a member of the a capella choir and the college orchestra, playing bass fiddle. He has been making concert appearances since 1935 and has composed for both the piano and orchestra.

Dr. N. T. Lambert
Surgeon Chiropodist
Now Located At
517 Franklin Avenue
Opposite Franklin Theatre
Telephone Nutley 2-3564
HOURS: DAILY 9 a.m.—9 p.m.

HEADLIGHTS
FOCUSED & ADJUSTED 50¢
BRAKES - STEERING
Adjusted by Specialists
EASY PAY PLAN
DRIVE YOUR CAR IN NOW!
SYSTEM BRAKE SERVICE INC.
OLDEST & LARGEST SAFETY SPECIALISTS IN N. J.
402 Broadway (Opp. Cemetery) Newark, N. J. HUmboldt 3-2802
615 BLOOMFIELD AVENUE (Opp Royal Theatre) Bloomfield, N. J. Bfld 2-3567

AVOID
EXCESSIVE CHARGES and HIGH INTEREST RATES

PERSONAL LOANS WITHOUT CO-MAKERS

● There is no red tape—and **no catch** in this new Federal Trust plan.

If you are now steadily employed with a regular income and your general credit standing merits consideration we welcome your application for a personal loan of $100 to $1000—to be repaid—in small monthly payments.

We repeat—***no catch—no red tape—no co-makers.***

Prompt action on your application.

Call or Write

FEDERAL TRUST COMPANY
24-30 COMMERCE STREET or 20-26 CLINTON STREET
Branches with Complete Banking Facilities at
SPRINGFIELD AVENUE and SOUTH TENTH STREET
CLINTON and AVON AVENUES
Member Federal Reserve System
Member Federal Deposit Insurance Corporation

B.H.S. On Short End In Home Bow

SPORTING NEWS

Sports Before Your Eyes

by JOE DUVAL

We're On The Spot

Belleville is on the well-known spot. Already having lost almost enough games to eliminate them from consideration for any state tournament when March rolls around even should they win the rest of their games, the Bellboys have to produce or else . . . . With four blotches on the ledger so far, the Blue and Gold can stop worrying for a little while about these alien territories they have had to invade.

West Orange was harmless until the third stanza when they suddenly turned on the juice and there was nothing left of the Bellboys but the rinds. It was the same story in Kearny—Belleville was all right until stretching time. Pretty soon Blue and Gold fans are going to start picketing intermissions.

All Quiet

The Board of Education is as silent as a gallery of mummies when it comes to doling out information about the new football coach. The board is completely mum on the prospects for the next football boss at the high school and nary an official inkling has been let out. Over 850 names were signed to a petition presented Monday in favor of Jack Daly, but the matter was referred to committee for its action. The guessing game rolls merrily along.

Individually, the reactions of the members of the school board to the attack on the coaching job and inferentially on the board itself which appeared in one of the Newark sheets ran from indignation to indifference. The charges were denied with surprisingly little animosity by the several members of the board.

Off the record, one man, who has complete information at his fingertips, stated that the Tried & True Twenty-Two do not include Art Argauer, Joe Vollmer or Felix McCormack, all of whom have been freely mentioned for [the] job. By Tuesday morning [there] was much scratching of [names] over the names of nineteen [of the] applicants — Jack Daly, [Jitty] Wische and Len Kachel were [genera]lly conceded to be "on."

* * *

[T]he Basketball Front

[Rec]reation basketball welcomed [a ne]wcomer to the ranks this [week] with the formation of a [...] League. Sponsored jointly [by the] Ministerial Club and the [Recre]ation Department, the loop [will p]lay in the high school gym [...]y nights.

* * *

[The] Recreation Department has [been t]rying hard to get some kind [of a] girls' league going again [this] year but can gather together [only] two teams. Not much of a [...] — a two-team league.

* * *

[...]ns for resumption of the [...] League are still very much [in th]e ashes of forgotten mem[ory]. Everything has always been [left] to one man to do on this [prob]lem and that one man doesn't [kno]w where he's going to get the [...] to do it. So, kids, find some [...] corner lot to fool around on [du]ring the winter. Spring will [so]on be here.

* * *

The educators voted Monday [n]ight to let the Recreation Department continue its basketball [p]rogram until March 20, four [n]ights a week in the old gym and [o]ne in the new. The tariff runs [...] and $7 per night without heat [an]d $13 and $15 with heat. Once [mo]re the taxpayers' sheckels go [out] of one pocket into the other [with] a lot of eyebrow-raising on [both] sides.

[...] Byles On Frosh Five [At Fra]nklin and Marshall

Howard Byles of 297 Union avenue, is one of the leading candidates for guard position on the Franklin & Marshall College freshman basketball five which plays [its] third game, with the Ursi[nus ...]h at Lancaster, Pa., tonig[ht]. [The] F&M yearlings have split [with] Albright and Lebanon Valle[y f]rosh so far this year.

Byles did not go out for basketball at the high school, from which he was graduated in June, but was one of the fielders on the Bellboy baseball nine.

St. Peter's Five Wins

The St. Peter's Keys trimmed the Montgomery Christian Endeavor 12-10 in a close guarding game Saturday night on the latter's court.

St. Peter's	G	F	P	Montgomery	G	F	P
Ryan,f	1	1	3	Low,f	0	0	0
Claney,f	0	0	0	Fredericks,f	0	0	0
Byrne,f	0	0	0	Thompson,f	1	0	2
Westlake,f	1	0	2	Dunlap,f	1	0	2
McManus,c	0	1	1	Struck,c	3	0	6
Finn,c	1	0	2	Howard,g	0	0	0
Carragher,g	0	0	0	Merkino,g	0	0	0
Murphy,g	1	0	2				
Leonard,g	1	0	2				
Henderson,g	0	0	0				
	5	2	12		5	0	10

North Newark Industrial League

Buddies		Belleville Crowns	
Michaud	189 173 180	A.Reid	171 1[illegible]
Weiss	181 182 212	J.Robe	165 214 189
Curci	155 164 160	E.Robe	205 211 158
Bologh	224 170 130	P.Rogan	190 221 155
Healey	202 183 166	O.Robe	182 212 160
	951 872 848		913 1035 817

Reis		Al Boy's	
M'lentz	155 166 177	Jezeh	167 224 165
Duffy	203 192 139	Stopf	176 149 156
Thoman	158 158 133	R'law	155 171 210
V'groef	157 124 150	Gerino	185 181 167
Drecker	166 177 214	Z'ski	145 127 156
	839 817 839		828 852 854

Harmony Boys		Drakes	
[...]anko	156 141 158	C.Dutton	172 186 201
[...]ane	156 141 148	J.Daddis	175 168 138
[...]eber	135 188 161	B.Mako	145 162 194
[...]pho	154 129 131	J.S'lak	192 181 166
[...]anko	137 174 165	A.Daddis	155 163 134
	738 773 763		839 850 823

Rockies		National	
[...]bach	205 141 156	R'berg	171 174 191
[...]me	166 185 123	C'bers	122 108 113
[...]min	178 142 150	Caputa	183 124 178
[...]lau	148 203 154	August	142 185 152
[...]elin	172 156 157	Falcone	148 200 183
	869 827 740		766 791 817

Board Considering 22 For Coaching Post

Argauer, Vollmer and McCormack Out of Running According to One Report; 850 Sign Petitions Asking For Jack Daly

Three of those whose names have been prominently mentioned as being considered for the football coaching job at the high school are not in the running, it was learned from a source close to the Board of Education last night. Arthur Argauer, Garfield High grid leader; Ed McCormack, Bill Foley's assistant at Bloomfield; and Joe Vollmer, assistant to George Stanford at Nutley; have not applied for the job, it was said, and are not being given consideration.

Herbert C. Schmutz, president of the Board of Education, said that there were twenty-two applicants for the job vacated when Frank Smith resigned as the grid mentor. This was in denial of a report in a Newark paper stating that there had been only four applications for the job received.

The board continued the tight-lipped policy it has maintained on commenting on the coaching post on Monday night when they received a petition bearing 850 names asking that Jack Daly, former high school and Manhattan College star, be given the job. After the petitions were presented by Harold J. Cavanaugh of 92 Tappan avenue, Newark lawyer, President Schmutz passed them on to the teachers' committee headed by Charles Gebhardt for consideration without any comment.

Cavanaugh pointed out to the board that Daly had been born and raised in Belleville, had attended the grade and high schools and that his efforts in athletics, both at the high school and at Manhattan College which he later attended, had helped to further the name of Belleville.

Cavanaugh said he believed that Daly possessed the qualifications and experience to instill into students the spirit necessary to produce a winning team. Daly is now teaching and coaching at Atlantic Highlands High School.

Schmutz said that the board will have decided on Smith's successor by the time their February meeting is held.

CHURCH LEAGUE ORGANIZED

Board Breaks Precedent In Allowing 'Rec' Dept. To Use Gym

The newly organized Church Basketball League will open its season in the new gym of the high school a week from Monday night. This was decided at the luncheon-meeting of the Ministers' Club of Belleville yesterday.

The loop, which will be under the sponsorship of the club and its subordinate Church Athletic Association, was made possible after months of planning, when the Board of Education voted Monday night to grant permission to use the gym. The circuit will be under the direction of the Recreation Department headed by Commisssioner Noll and Recreation Director Lister.

Six churches have already entered teams in the league and four more are expected. Already counted in are Congregation A.A.A., Christ Episcopal, Reformed, First Italian Baptist, Grace Baptist and Fewsmith Presbyterian. Those expected are St. Peter's, Wesley Methodist, Lutheran and Montgomery.

Attending yesterday's luncheon were Rabbi Rubin R. Dobin, Dr. Peter R. Deckenbeck, Dr. John A. Struyk, Rev. Benedetto Pascale, Dr. Walter J. Lake, Dr. O. Bell Close, Rev. Edgar M. Compton, Commissioner Noll and Director Lister. They expressed their gratitude to the board for use of the gym, the first time such permission has been granted and to Commissioner Noll for his pioneering in recreational facilities for the churches.

The league will be limited to Class B. teams for the benefit of churches which have not regular quintets. Each team will be allowed ten playing members on its roster besides a non-playing coach and manager.

KAYO SENATORS

Seminoles Back In Running For Senior League Title Honors

Team Standings

	W.	L.		W.	L.
Eagles	2	0	Senators	1	1
Royals	2	0	Baldwin	0	2
Seminoles	1	1	Rosery	0	2

The Seminoles hoisted themselves back in the running for the second round title in the Senior Basketball League Tuesday night by knocking the Senators out of the undefeated ranks. Don Richards, with fourteen points, led his mates to a 43-36 triumph.

The Eagles remained in the unbeaten status with their second triumph of the round, squeezing past Baldwin Brush 46-40. The Royals won from Belleville Rosery by forfeit when the latter failed to appear with a full squad.

Seminoles	G	F	P	Senators	G	F	P
Hickok	2	0	4	Lukowiak	3	0	6
Jackson	1	1	3	Bedford	0	0	0
Richards	4	6	14	S'iewski	4	2	10
Caskey	0	1	1	B'ysky	2	0	4
Mollinson	0	0	0	Fried	2	0	4
B'man	4	1	9	Barnett	4	1	9
Walters	5	2	12	O'Cello	1	1	3
	16	11	43		16	4	36

Eagles	G	F	P	B.Brush	G	F	P
Sadlock	7	3	17	P.Tortorella	5	0	10
Simpson	2	0	4	A.Paul	1	0	2
N.Candura	1	0	2	Brown	2	1	5
Campbell	2	3	7	Bud Green	1	0	2
P.McNally	1	0	2	R.Gibler	1	1	3
L.Tierney	3	0	6	C.Wittish	0	0	0
Marshall	4	0	8	Bright	3	0	6
Red Meehan	0	0	0	V'Demark	5	2	12
				Ferrara	0	0	0
	20	6	46		18	4	40

Essex Junior College Loses First Game To J. C. Five

Essex Junior College dropped its first decision in six starts when the United States Naval Reserve of Jersey City turned the trick at the Friendly House Tuesday night. Despite Nat Naideck's scoring spree of twenty-one points, Essex dropped from an 18-18 halftime tie to a 46-35 deficit at the closing whistle.

Essex Junior College five will be absent from the Friendly House court until February 17 when they face the Queens College quintet.

Essex	G	F	P	Naval Res.	G	F	P
Sagerman,f	3	1	7	F.Muser,f	2	3	7
Klenz,f	0	0	0	Zink,f	3	1	7
McMahan,f	0	0	0	Mameran,f	1	1	3
Ehrenk'z,f	0	0	0	Zdrowski,c	8	3	19
Campbell,f	0	0	0	L.Muser,g	1	0	2
Jenkins,c	2	0	4	Moller,g	2	0	4
Naideck,g	9	3	21				
Vasko,g	0	3	3				
	14	7	35		19	8	46

Essex Jr. College	18	17	—35
Naval Reserves	18	28	—46

Referee—Gottlieb.

MINERS NIP PROS TO WIN 28-23

Bruegman, Culkin, Richard And Walters Had Winners In Victory

The Fewsmith Miners put on some speed in the final quarter to dump the Arlington Pros 28-23 in a Y.M.C.A. Church League tilt Saturday night for their seventh win in eight starts. The passwork of Dick Bruegman helped Culkin to rip the cords for seven points and Richards and Walters for three baskets each. The count was knotted at 17-all at the end of the third period when the Miners put on the pressure to score eleven points to six for the losers. The scores:

Arlington Pros	G	F	P	Fewsmith (Miners)	G	F	P
Wilcox,f	0	0	0	Culkin,f	3	1	7
Brenen,f	0	0	0	Cortese,f	0	0	0
Aiken,f	1	0	2	R.B'man,c	2	1	5
Leonard,c	4	1	9	Richards,g	3	0	6
Lockhart,c	0	0	0	V.B'man,g	2	0	4
Cilgrian,g	0	0	0	Walters,c	3	0	6
Perdie,c	6	0	12	Gorman,g	0	0	0
	11	1	23		13	2	28

MATT LEADS

Knights Set Back Penguin Five 18-15; Musketeers Take Top Hatters

Eddie Matt ripped through the cords for ten points to lead the Knights in their conquest of the Penguins, 18-15, in the opening of the second round of the Intermediate League. It was the first league defeat of the year for the losers.

Musketeers	G	F	P	Top Hats	G	F	P
R.Wille	1	0	2	Gardella	2	3	7
Scanlon	0	0	0	Delaporte	0	0	0
McCullough	3	5	11	Kaluzer	0	0	0
G.Bres'ger	0	3	3	Hunkele	0	0	0
R.Bres'ger	0	0	0	Felty	0	0	0
A.Wille	0	1	1	Webber	0	0	0
				J.Cernero	0	0	0
				H.Cernero	3	0	6
	4	9	17		5	3	13

Senators	G	F	P	Tigers	G	F	P
Callicchio	3	2	8	Lester	2	1	5
Essenbrown	3	0	6	White	1	3	5
English	1	0	2	Levine	2	1	5
Gabrielson	0	0	0	Bloemeke	1	0	2
Fredricks	1	0	2	Faas	0	1	1
Bechtoldt	0	0	0	Wheeler	1	0	2
Smith	0	2	2	Triano	2	0	4
Hochstuhl	0	0	0				
Johnson	0	0	0				
	8	4	20		9	6	24

Pal Jrs.	G	F	P	Pirates	G	F	P
Rhodes	0	0	0	Ochner	3	0	6
T.Candura	2	1	5	N.Walker	2	4	8
Caloway	1	1	3	Naylor	1	0	2
Yingling	2	0	4	Giroward	1	1	3
McDermott	0	0	0	Klein	2	2	6
H.Candura	0	1	1	Stiffler	1	0	2
Hanly	0	0	0	H.Walker	2	2	6
Leonard	2	0	4	Simeone	0	0	0
Lawlor	0	1	1				
	7	4	18		12	9	33

Penguins	G	F	P	Knights	G	F	P
Kirk	1	1	3	Ryan	1	1	3
Adams	0	0	0	Kennedy	0	0	0
Ehresman	2	0	4	D.Matt	0	0	0
Buck	1	0	2	Walsh	0	0	0
W.Daddio	0	0	0	Petrella	1	0	2
Herb	1	3	5	Weiss	1	0	2
A.Daddio	0	0	0	Flannagan	0	1	1
DeLuca	0	1	1	O'Hara	0	0	0
				E.Matt	4	2	10
				Carolan	0	0	0
	5	5	15		7	4	18

Eastwoods Continue Fast Pace In Factory Loop

Team Standings

Eastwood	6	0	Sonneborn	3	3
Fed Leather	3	3	W. & T.	2	4
Hanlon	3	3	Sweeney	1	5
Isolantite	3	3			

The Eastwood Neally quintet continued on their merry way in the Industrial League spanking the Hanlon Goodman five 40-30 for their sixth straight win. Isolantite climbed into a tie with the Hanlon boys by trouncing the cellar spot Sweeney courtsters 33-18. Sonneborns surprised by whitewashing the Federal Leather team 40-12. The scores:

Hanlon	G	F	P	Eastwood	G	F	P
Lyman	4	3	11	Hickey	5	2	12
Lawlor	3	0	6	Walker	0	0	0
Hanley	2	0	4	Paterson	2	0	4
Gardella	3	0	6	Taylor	0	1	1
McCarthy	1	1	3	Downey	2	1	5
Healey	0	0	0	Oldham	0	0	0
Higgins	0	0	0	VanDemark	3	1	7
				Semione	0	0	0
				Hannon	5	1	11
				Crisp	0	0	0
	13	4	30		17	6	40

Isolantite	G	F	P	Sweeney	G	F	P
Szuch	2	1	5	Kaluzer	4	0	8
Meehan	2	0	4	Teddle	3	0	6
J.Narucki	1	0	2	Hochin	2	0	4
Cordone	1	0	2	Lee	0	0	0
Culkin	9	2	20	Higgins	0	0	0
T.Narucki	0	0	0	Piller	0	0	0
				Manning	0	0	0
	15	3	33		9	0	18

Fed. Leather	G	F	P	Sonneborn	G	F	P
Opt Hof	0	0	0	Stiffanelli	1	0	2
Marion	0	0	0	Mays	0	0	0
Kerestes	1	0	2	Bridge	5	3	13
Garcia	0	0	0	Mazur	7	0	14
Musscotto	3	2	8	O'Connell	1	0	2
Trainor	0	1	1	Lucarelli	2	0	4
Hudson	0	0	0	Kintzing	2	1	5
Kempe	0	1	1				
	4	4	12		18	4	40

Bowlers May Enter Essex Tourney On February 15

Entries will close February 17 for the fifteenth annual tournament of the Essex County Bowling Association, William Cullen reminded members of the Belleville Manufacturers' League, of which he is secretary, this week.

The tournament, which will be held at the Llewellyn Bowling Alleys in Lincoln street, Orange, is scheduled to start March 17. Over $2,500 will be distributed in prizes. There will be two divisions for entrants, scratch section for teams averaging 900 or better, and a handicap for teams having 899 or lower. Teams in the latter section will be given handicaps of eighty per cent of the difference between their averages and 900. Entries are being taken in the Belleville district by Cullen and John "Doc" Haycock at North Newark Bowling Academy.

Jack Avazier Quits Court Team At High School

Jack Avazier, star guard of last year, has quit the high school basketball team because of the failure of a knee injury, sustained in football last fall, to heal properly.

He is awaiting the doctor's decision on whether or not the knee will permit him to play baseball in the spring. Avazier made his letter last year on the mound.

Jeff Powell Back In Line-up For Engineer Five

Jeff Powell, former Belleville High star, has returned to the Newark College of Engineering cagers line-up this week after being out most of last and the early part of this season with a leg injury. Powell was a guard with the high school team and has resumed the same position with the Engineers.

Although he hasn't seen action in any of the varsity games this year, Coach Fred Bauder is bringing him back to shape and he will probably start with the varsity later in the season. N. C. E. has won four of six contests, losing close ones to Panzer and John Marshall.

Still No Luck

Blue and Gold Early Hopes Fade Before Offensive Onslaught by Kearny and West Orange; George McNally Is The Bright Star in Defeat

The high school dribblers had no better luck this week, suffering two more defeats to give them a record of four straight losses for the season. In both clashes there was a ray of sunlight which was quickly extinguished when the Blue and Gold faded before superior offensive power. The Kearny Kardinals put on some last half speed Friday night to win 48-42 and the West Orange Cowboys rode wild in the two final periods Tuesday afternoon to thump the local lads 31-23. Both games were played on the winners' home courts.

Were it not for Johnny Calicchio, George McNally and Mike Marotti Belleville would have been blanked from the floor by the Cowboys. These three men looped every Blue and Gold point of the afternoon through the basket. Calicchio chalked up eleven of the points, McNally had ten and Marotti the other two.

Couldn't Hold Lead

Belleville ran up a 6-1 lead early in the game, but the Cowboys came back and led 11-9 at the half. After the intermission Belleville never had a chance. Led by Joe Martin, the Orangemen scored sixteen points so fast that the Bellboys never recovered from the shock.

The Blue and Gold understudies dropped a close one to the West Orange Jayvees 25-22.

Around the high school they are calling McNally one of the best basketballers the Blue and Gold has ever had. Despite his work, the Bellboys could not get the decision when they played Kearny.

McNally was all over the court. He held his man, Joe Pomianek, to two baskets and found the rim for nine twin-pointers for eighteen points himself. He ran his point total for the year to forty-two, an average of fourteen per game.

Led At Half

Belleville was outclassed in the first quarter but came back with a seventeen-point rally to lead 23-22 at the half. The score teetered all the way to 33-all before falling definitely in favor of the Kardinals. From there on the Hudson boys pulled away slowly but surely, due mainly to the work of Joe Warren and Tommy Thomson, who racked up thirty points between them.

The floor play of the Bellboys perked up considerably from the sloppy handling of the previous games. Passing was much more accurate although still far from anything resembling championship caliber.

The Bellboy understudies lost a 23-21 sudden death game to the Kearny jayvees. Trailing all the way, the Blue and Gold was dragged into a tie in the last five seconds of the regular game when Harry Leiss bagged one of his two foul tries. After four minutes of extra playing time, Ray Yagiello laid up a shot under the basket which ended the game. The scores:

Belleville	G	F	P	Kearny	G	F	P
Calicchio,f	1	2	4	Warren,f	8	3	18
Plenge,f	0	0	0	Thomson,f	4	3	11
Malcolm,f	0	0	0	Peterson,c	2	0	4
O'Grady,c	4	2	10	Yagliello,c	1	0	2
Marotti,c	0	1	1	Gigerian,g	3	0	6
McNally,g	9	0	18	Berrian,g	0	0	0
Handley,g	3	3	9	Pomianek,g	2	2	6
Marks,g	0	0	0				
Sullivan,g	0	0	0				
	17	8	42		20	8	48

BELLEVILLE	6	17	10	9	— 42
KEARNY	11	11	13	13	— 48

Junior Varsity Game

Belleville	G	F	P	Kearny	G	F	P
J.Higgins,f	1	0	2	Alexander,f	0	1	1
Wilson,f	1	0	2	Crawford,f	0	0	0
Radomski,f	0	1	1	Blakely,f	1	1	3
Racioppi,f	0	0	0	Ludwig,f	3	1	7
Leiss,c	1	1	3	Yagliello,c	4	0	8
Joiner,c,g	1	0	2	Denti,g	0	0	0
Austin,g	1	0	2	Dioguardi,g	0	1	1
Volpe,g	2	0	4	Sylvester,g	1	0	2
Jo.Higgins,g	1	1	3	Dowie,g	0	1	1
Matthews,g	1	0	2				
Magn's,g	0	0	0				
	9	3	21		9	5	23

BELLEVILLE	3	6	6	6	0	— 21
KEARNY	5	7	5	4	2	— 23

Girl Keglers

High School Lassies Showing Boys and Faculty Members That They Know Something About Knocking Down The Pegs

The boys and the male members of the faculty at the high school have had to move over and make room for the girls in the front row when it comes to passing out bowling honors. Although they started only a year ago, the lassies are showing the fellows and faculty keglers that they can skim a ball down the alley pretty well, too.

It all started last year when Miss Margaret Leahy, gym instructor, went around town gathering up all the Indian clubs she could find. She gave her girls softballs and had them try their hand at knocking the pins over. The girls went for it in a big way and now every Friday afternoon about seventy-five lassies will be found down at Doc Haycock's North Newark allies mowing down the pins.

They make up the Girls' Bowling Club and are making fast progress under the supervision of Miss Leahy and Paul Jones of the faculty, who also instructs the boys' team. Jones, who teaches history and public speaking at the school, organized a boys' bowling team two years ago. They are starting their third straight undefeated season.

The task will be more difficult this year for every member of last year's squad has been graduated and Jones must start from the bottom. He has over forty candidates to choose from and will conduct a tournament to decide who will play.

Schedule Matches

Tentative matches have been scheduled with the faculty, Newark East Side, Asbury Park, Teaneck and the alumni. Jones expects to get the season under way within the next week or two.

The faculty team is in fifth place in the Suburban Teachers' League, behind Montclair, Nutley, Kearny and Orange. Trailing the Blue and Gold are East Orange, Irvington and Bloomfield.

Jones is league president. He led the circuit in individual averages last year and is in the same position this season with a 182 average. David Fulcomer, who teaches in the commercial department, is league secretary.

Besides Jones and Fulcomer, the other members of the faculty team are Principal Hugh Kittle, Paul Brennan, commercial instructor, who is captain of the team; John Taggert, history teacher, and Carl Cushwell, English teacher.

Drew 117,281

Recreation Department Report Shows How People Entered Into Various Activities; Noll Thanks WPA Staff For Their Cooperation at The Playgrounds

The Recreation Department activities attracted 117,281 persons at the various playgrounds and recreational centres in town during 1939, according to the annual report released this week. Chief attractions for the public were the playgrounds, which were patronized by 52,645, the Recreation House with 21,870 and the basketball leagues with 20,232.

"The WPA Recreation Staff was helpful in the activities promoted on the playgrounds by furnishing personnel to carry on the program," said Commissioner Noll, director of Parks and Public Property, under whose jurisdiction town recreation was placed last summer. "Without this assistance the activities could not have been continued," Noll said.

Basketball was well patronized, the report showed. Four leagues were operated, including a girls' loop. The Senior League numbered six teams with fifty players. The Industrial and Intermediate circuits had seven and eight teams, and each had eighty players. Director of Recreation Edward J. Lister said that spectators averaged 800 a week.

New High For Softball

Softball hit a new high with more players participating than in any other previous year. The lack of playing space prevented more teams from being organized. Two leagues were conducted by the department, with sixteen teams and 240 players.

Horseshoe tournaments and contests were held throughout the town during the summer months. The department sponsored a dramatic art group for seven weeks last winter. "There is a real need in Belleville for more opportunities for people to take part in dramatics," the report said.

Twenty-six clubs used the Recreation House regularly for their meetings. This number does not include the organizations which use it for socials, card parties, dances and luncheons.

"So popular are these clubs," stated the report, "that the time is fast approaching when more clubs will be organized than the Recreation Department will have places for. The Recreation House has proved to be a solution to the problem of what to do with clubs which were organized as an outgrowth of the playground program and then during the winter months would cease to function for lack of an indoor meeting place."

H. S. Basketball Scores

Belleville	G	F	P	W. Orange	G	F	P
Plenge,f	0	0	0	Martin,f	4	0	8
Malcolm,f	0	0	0	Johnson,f	0	0	0
Calicchio,f	4	3	11	Salerno,f	3	0	6
Close,f	0	0	0	Woelfle,c	2	3	7
O'Grady,c	0	0	0	Wagner,c	0	0	0
Marks,c	0	0	0	Cullen,g	5	0	10
McNally,g	4	2	10				
Marotti,g	1	0	2				
Handley,g	0	0	0				
McD'mott,g	0	0	0				
Sullivan,g	0	0	0				
	9	5	23		14	3	31

Belleville	6	3	5	9—23
West Orange	5	6	16	4—31

Junior Varsity Game

Belleville	G	F	P	W. Orange	G	F	P
Racioppi,f	3	1	7	Wagner,f	1	0	2
Radomski,f	3	0	6	D'Amato,f	3	0	6
J.Higgins,f	0	0	0	Sexton,f	0	0	0
Wilson,c	2	1	5	Pitcher,c	3	1	7
Volpe,c	0	0	0	Furey,c	0	0	0
Maginness,g	0	1	1	Mahoney,g	4	1	9
Austin,g	0	1	1	Adams,g	0	1	1
Joiner,g	0	0	0	Marsell,g	0	0	0
Jos.H'gins,g	0	2	2	Brydon,g	0	0	0
	8	6	22		11	3	25

Manufacturers' "B"

	W	L	AV	HS
American Colortype	34	14	829	937
Pittsburgh Plate	33	15	812	932
Belleville Produce	30	18	805	948
Nat'l Grain Yeast	29	19	825	899
Carson-Newton	27	21	821	976
Wallace & Tiernan	25	23	789	921
Federal Leather	11	37	740	871
Ringle Bros.	3	45	694	850

Nat'l Grain Yeast		Belle. Product	
Narucki	151 184 192	O.Rolleri	166 132 167
Cook	166 138 157	Tice	170 ... 135
Dugan	153 157 182	Pugliese	154 134 158
Valese	175 183 190	Berg'ni	143 133 184
Whitf'd	186 201 159	F.Rolleri	128 203 145
		Dietz	... 113 ...
	831 863 880		761 715 789

Pitt. Plate		Ringle Bros.	
Marsh	121 182 141	P.C'dron	103 130 117
Polly	160 167 158	L.C'dron	137 138 155
Davis	117 150 146	Greives	150 148 147
Donnelly	143 159 170	Mueller	164 134 146
Steele	176 157 189	O'Neill	158 147 119
	717 815 804		712 697 684

Federal Leather		Wallace & Tiernan	
Kempe	180 161 156	Cosgrove	158 158 125
DenHer'r	163 124 159	Howley	147 141 164
Vos	97 104 116	Schetlick	140 152 225
Cefone	123 107 122	Hopkins	157 165 173
Berosky	136 141 208	Hass	141 170 169
	699 637 761		743 786 856

Carson-Newton		Amer. Colortype	
Mattia	199 224 202	Smith	167 176 136
Bon'ella	157 162 131	Moore	148 208 123
Pizzino	158 178 186	Schneider	141 ... ...
Marks	180 177 167	Laud'han	147 177 179
Di Orio	159 203 198	Trapper	180 158 157
		Vaccari	... 159 165
	853 944 884		783 878 760

Play Unbeaten Orange Courtmen Tomorrow, Bengals On Tuesday

Bellboys In First Local Appearance Against Orange; Bengals Are Good This Year, Too

After two weeks of battling on foreign courts, Al McBride's Blue and Gold dribblers return to home ground tomorrow night to entertain Orange High School, one of the toughest rivals on the schedule. It will be the first interscholastic clash on the Belleville court for the striped shirt boys. It is doubtful that McBride will be on hand to direct his charges. Ill with a heavy cold he was confined to bed when they travelled to West Orange Tuesday. Assistant coach Jitty Wische handled the team and may have to do so again when they take the floor against Orange.

After four straight defeats, the Bellboys hope to crack into the win column, but the odds against them are great. Orange has another great club this year, undefeated in five starts so far. Last winter the two schools split in two games, each winning on its home floor.

With George McNally contributing his usual ten to fourteen points and with Johnny Calicchio at his peak of accuracy the Zebras are conceded only an outside chance to turn back the Tornadoes. McNally and Calicchio scored twenty-one of Belleville's twenty-three points against West Orange Tuesday.

Bloomfield Tuesday

Bloomfield will be in town Tuesday for the only encounter between the two teams this season. The Bengals have a quintet slightly under the general Foley average, but still good enough to trip most of the fives in and around Essex.

Last year the Blue and Gold squelched a last period uprising by the Bloomfielders just in time to eke out a 30-29 win. Kostacka, the big Bloomfield center who gave the Bellboys plenty of trouble in '39, is back again.

The problem of a starting forward with Calicchio has not yet been settled. So far the starting assignment has been divided between Harry Plenge and Jack Malcolm. A good guard was added to the line-up this week when Joe Sullivan replaced the injured Jack Avazier.

Nereid Boaters Hopes' Surge With Return of Zink

Prospects for another successful season for the Nereid Boat Club took a rise this week with the announcement that Darrell Zink, who had been ill, would be able to compete. Zink was given the O.K. of his physician, Dr. Stuart Hawkes of Newark, Monday and will return to the oars this summer.

Darrell has made his reputation mainly in doubles competition. He formed a duo with Al Walker which was hard to beat. Two years ago the pair won the metropolitan junior title. They were unable to compete in the championships last September because of Zink's illness.

Chessmen Lose First Game To Orange Knights

Team Standing

	W	L	T	P
Orange	3	1	0	6
Belleville	2	1	1	5
East Orange	2	0	0	4
Progressives	2	0	0	4
Westfield	1	2	0	2
Bloomfield	0	1	2	2
Polish Club	0	1	1	1
Irvington	0	2	1	1
Nutley	0	2	1	1

The Belleville Chess Club suffered its first defeat of the season last week and dropped from first to second place in the standings in the Suburban League. A 7½-½ lacing was handed the locals by the Orange Knight Chess Club. The results:

Orange		Belleville	
Harris	1	White	0
Smith	1	McIntyre	0
Stark	1	Rellim	0
Lauter	1	Kerr	0
Howard	1	Neilson	0
Zacker	1	Stevens	0
Herman	½	Alpaugh	½
Hammond	1	McSweeney	0
	7½		½

Recreation League

	W	L	HS
Union News	34	20	986
Pioneers	33	18	975
Heyer Products No. 1	30	18	937
Heyer Products No. 2	33	21	934
Micones Hardware	31	23	1039
Griggs Mead	29	25	975
Little Five	29	25	1017
Sweets Pike Tavern	26	25	936
Federal Truck	28	26	959
Whitehead & Hoag	26	28	990
Heyer Products No. 3	24	30	943
Ted Curtis Assn.	23	31	920
Fathers & Sons	22	32	962
Scarano's Service Station	20	34	946
Garry's Assn.	19	35	890
World's Fair Lunch	18	36	915

Whitehead & Hoag		Heyer Prod. No. 1	
Caruso	165 167 200	W'dhall	135 161 170
Moffat	163 146 157	Horton	109 129 132
Penn	141 ... 157	Blind	125 ... ...
R.Fried	170 166 211	Ro'tson	115 132 193
Ahlers	143 142 ...	Barna	154 153 178
W.Fried	... 136 169	George	... 204 144
	782 757 894		638 779 817

Sweets Pike Tav.		Fathers & Sons	
W.Sweet	204 179 176	S.Myers	134 140 161
Steinb'h	140 ... 149	W.Stagg	151 143 152
Doerb'k	144 203 199	Miliano	136 81 118
T.Sweet	157 144 ...	Ritter	172 190 142
Sawyer	168 171 192	B.Stagg	169 167 145
Norton	... 176 164		
	813 873 880		752 721 718

Heyer Prod. No. 2		Scarano's Ser. Sta.	
Watters	144 156 163	C.S'ano	164 114 156
Lilore	141 212 194	Joe R.	160 155 169
McL'lin	160 140 222	Lou R.	151 128 171
Amann	167 176 202	John R.	200 179 119
G'clone	144 197 186	Closi	151 199 159
	756 881 961		826 775 774

Heyer Prod. No. 3		Little Five	
Cicarelli	151 173 125	Snyder	180 100 180
L'leer	162 189 171	C.Miller	206 172 179
Reid	155 193 134	O'Hara	170 141 156
..D'uzzo	182 208 158	Jones	155 166 180
Costa	148 138 173	W.H'ley	173 185 140
	798 901 761		884 784 835

Griggs & Mead		Pioneers	
A.V'enti	141 ... 170	Nelius	138 ... 206
R.V'enti	200 213 136	Just	188 149 183
L.V'enti	165 ... 154	V'ette	139 177 171
W.Miller	175 156 175	Wirtz	176 140 ...
H.Beams	200 218 201	Rogan	172 178 226
Phillips	... 153 ...	Todd	... 183 196
T.D'uzzo	... 135 ...		
	881 875 836		813 827 976

Garry's Ass'n		World's Fair Lunch	
Foss	157 183 212	S'non	148 140 178
Vogel	161 160 150	Bianchi	169 205 144
Loesner	195 131 111	Varhley	164 140 174
Cullen	190 183 117	H.Lister	202 181 153
Blind	125 125 125	Capalbo	164 183 198
	828 782 715		847 849 847

Federal Truck		Ted Curtis Ass'n	
F'rara	187 155 132	White	171 140 ...
Mears	126 ... 257	Sargant	167 177 149
Porter	210 206 134	Gray	178 219 153
M'mus	178 173 156	Sturgis	154 ... 156
J'owski	183 161 234	Smith	177 146 191
Beers	... 147 ...	Kappel	... 163 188
	884 842 913		847 845 837

Micone's Hardware		Union News	
Micone	166 159 195	Couzzi	180 ... 175
Arn.S.	166 190 200	Rosso	201 167 186
Art S.	166 169 20[illegible]	Platt	187 179 198
Vaccari	180 156 ...	Kajano	160 154 141
Trapper	147 ... 178	Ripa	191 202 201
B.S'der	... 164 226	Cisi	... 119 ...
	[illegible] 838 960		919 821 901

Manufacturers' "A"

	W	L	AV	HS
R. C. A.	41	7	929	1057
Hyatt	34	14	[illegible]	[illegible]
Wallace & Tiernan	[illegible]	[illegible]	[illegible]	992
Tung Sol	27	21	860	969
National Box	24	24	880	1027
Sheet Metal	25	23	847	964
Pittsburgh Plate	24	24	873	997
Micone	24	24	859	967
Federal Leather	24	24	858	1011
Viking Tool	24	24	840	951
Tiffany	23	25	856	1000
KoolergeG	20	28	851	1000
International Ticket	20	28	832	970
Sonneborn	17	31	826	975
Chase Brass	16	32	805	905
Martin Dennis	11	37	825	964

Federal Leather		Micone	
Fritz	134 138 175	Dutton	177 163 210
DeM'nter	164 147 156	Vaccari	175 205 156
Cullen	168 128 168	Atkins'n	196 201 164
VanDW	159 169 177	Wilson	203 172 216
Noga	184 198 180	Chavor	214 140 174
	809 780 856		965 881 920

Tung Sol		Pittsburgh Plate	
Volpe	149 170 213	McArthur	160 169 150
Whipple	184 172 148	Donnelly	189 177 166
Lehmann	160 167 148	Conlon	183 164 190
Vol'berg	163 213 189	Stout	152 196 154
Pfeiffer	181 170 165	Higgins	142 162 197
	817 892 863		826 868 857

Tiffany		R. C. A.	
Dacey	186 181 203	Sutterlin	167 202 198
Miller	156 170 116	Grandj'n	203 190 194
Lyman	150 156 159	Sokol	195 211 244
Kobler	131 179 159	Gridina	209 168 170
McNair	136 172 180	Tinney	161 169 192
	759 858 817		935 940 998

National Box		Viking Tool	
Freidm'n	150 124 132	Ericson	151 127 166
Schnell	170 183 148	Jinks	167 179 140
Smith	179 165 140	Machonis	147 163 182
Reiff	161 135 185	Thoma	247 160 182
Reilly	185 168 190	Reinh'dt	189 146 180
	845 775 795		901 780 856

Inter. Ticket		Wallace & Tiernan	
Blume	151 170 211	Klemz	230 175 167
Jackson	150 173 200	Chlaupek	164 152 174
Zajac	163 118 212	Rhodes	151 172 181
Chosney	193 170 161	Walker	175 212 158
Porro	197 179 186	Skidmore	194 171 172
	854 810 970		914 882 852

Hyatt		Kooler-keG	
Mik'ski	187 153 167	Byrnes	187 147 143
Schw'tz	176 167 169	Merbler	155 191 154
Puma	154 146 ...	Kerwan	217 162 188
Ferreira	190 183 173	Tronicke	152 149 180
Douchess	171 173 188	Bannister	157 185 187
Makosky	 139		
	878 822 836		868 834 852

Sheet Metal		Sonneborn	
Lockw'd	160 149 176	Gleason	156 150 168
C.B'chly	187 151 152	Delconza	158 148 154
H.B'chly	156 163 146	Luc'reillo	126 138 116
Grant	181 226 165	Zika	153 171 181
Beams	183 207 143	Maguire	167 157 171
	867 896 782		760 764 790

Martin Dennis		Chase Brass	
Can'losi	221 155 149	Haselm'n	178 191 170
Forte	138 137 ...	LaGrave	145 141 166
DeSordi	139 148 158	Nerling	187 189 165
Miller	137 189 173	McGuin'ss	167 134 145
Hahn	178 142 159	Rapp	174 167 156
Skidm're	 170		
	813 771 809		851 822 802

Lions Club League

	W.	L.	H.S.
Comets	17	10	791
Cubs	17	13	748
Bears	16	14	744
Giants	14	16	712
Speedsters	8	19	685

Individual Records

	G.	Ave.	H.S.
Gebhardt	27	184.11	235
Ziegler	30	179.20	234
Mead	27	174.6	215
J. Carlough	27	172.20	221
Mayer	27	169.13	206
Hart	30	169.4	212
Hansen	30	168.7	202
Taylor	30	167.13	223
E. Carlough	30	163.16	195
Lister	27	161.22	204
Fabris	30	158.6	221
Rizzolo	22	158.4	208
Baldwin	30	151.21	246
Van Pelt	27	150.	187
Charrier	24	145.14	190
Riker	30	143.19	180
De Phillips	30	143.8	189
Smith	30	141.10	207
Yudin	30	138.12	177
Lommerin	21	130.	179

CLASSIFIED ADS

Free Tickets For The Capitol

Look for your Name — It may be listed among the Classified Ads today — for a Free

CAPITOL THEATRE GUEST TICKET

If it is here call at the Belleville News Office — 328 Washington Avenue with the ad showing your name.

Now Playing At The Capitol Theatre

Bette Davis, Errol Flynn
"The Private Lives of Elizabeth and Essex"

ALSO

The "Dead End" Kids and Little Tough Guys in "CALL A MESSENGER"

FOR RENT

FIVE ROOM apartment, 261 Franklin avenue, Nutley. Hot water furnished. Reasonable rent. Phone HUmboldt 2-7965. tf-11-30-39

FOR RENT, 5 rooms, part improvements, newly decorated, first floor, $22. 3 rooms, heat furnished, $25. 8-room house (as is), $25. Telephone Belleville 2-3277. 78 Stevens street. tf-1-15

REPAIR WORK

FREE RADIO inspection and testing tubes. Authorized dealer for Philco, R. C. A. and G. E. We specialize in car radio motor noise. Radios installed from $1.50 and up. For quick service, day or night, call Belleville 2-2940. Woroble Radio Service, 78 Washington avenue, Belleville. tf 1-18-40

REBUILT PIANOS — $35 "or" we will rebuild yours. The piano you were going to destroy can be saved. J. E. Lay, "The Piano Doctor." Tuning and repairing. Belleville 2-3053. tf-11-16-39

Quality Work—Low Prices
Quick Service
ADAMS SHOE REPAIRING
7 Overlook Ave.
Telephone 2-2696
Shoe Repairing—Hats Cleaned

NO WORK but an evening of pleasure for J. L. Gore, 18 Nolton street. Stop at The News Office for your Capitol Theatre guest pass.

PERSONAL

ARTHRITIS SUFFERERS: Get from KADEN'S PHARMACY, free interesting booklet on new Colloidal Sulphur method to relieve aches — pains of Arthritis due to Sulphur deficiency. Easy [illegible] inexpensive SULPHO-KAPS sold on money back guarantee if 30 days trial does not bring noticeable relief.

FOR SALE

MUST SELL for lack of space three-quarter metal bed complete with springs and new mattress, $5.00. Also library table, cost $25., will sell at $3. 29 Ralph street. Telephone Belleville 2-3080-J. 2-1

3-PIECE LIVING ROOM, $19.95 up. 4-piece bedroom $29.75 up. 9-piece dining room $20.00 up. Rug, radios, lamps, studio couches, odd chairs. Terms. Goods delivered. Roberts, 78 Washington avenue. tf-6-15-39

NOT FOR SALE, but gratis to W. W. Stewart, 124 Tappan avenue, a Capitol Theatre guest pass. Call at The News Office, 328 Washington avenue.

WELL rotted cow manure; two cubic yards, $5. Bonny Dell Farms, Rutherford 2-6109. tf 10-1-37

LOST

LOST — Pass Book No. 18230, Peoples National Bank, Belleville, N. J. Finder please return to bank.

FURNISHED ROOMS

LARGE, comfortable front room; also smaller room next to bath. Convenient to Newark and Journal Square buses. 150 Holmes street; telephone Be. 2-3283-J. 2-8

PRIVATE FAMILY will rent, beginning Feb. 1, large front bedroom, furnished like sitting room. Greylock parkway section. Reasonable. Telephone Belleville 2-4391-R. 1-25

ATTRACTIVELY furnished room with or without board. Home cooking. Convenient location. Garage. 8 Bell street. 2-8

ENJOYABLE evening furnished for Mrs. Frederick Christell, 10 Kathryn street. Just stop at The News Office, 328 Washington avenue, for your Capitol Theatre guest pass.

PRIVATE HOME, residential section. Accommodate one or two. Conveniently located for all transportation. Garage and telephone. Call Belleville 2-3427-J. 2-1

FURNISHED ROOM, well heated. Convenient. Next to bath. Reasonable. 12 Prospect street, Belleville. tf-1-18-40

LARGE FRONT room, suitable for two. Also small room near bath. Second floor. Minute to buses. Ring top bell. 126 Academy street. tf 12-14-39

FURNISHED ROOM with private family. Light, heat, bath. Free use of 'phone to 5c zones. Bus passes door. Other lines within three-minute walk. Rent reasonable. Belleville 2-2935-J; 210 Joralemon street. tf-12-28-39

JUNK DEALERS

DEALER in all kinds of junk; iron, paper, metals, tires, tubes, rags, batteries, etc. Used Singer Sewing Machines wanted. J. Resciniti, 36 Clinton street, BElleville 2-2211-W. tf-11-12-39

MUSICAL INSTRUCTION

MRS. E. J. HAYWARD, Teacher of Piano and Theory. 42 Division avenue. Belleville; Belleville 2-2777. tf 9-7-39

INSTRUCTIONS for Mrs. Thomas Lynas, 10 Belmohr street, to stop at The News Office, 328 Washington avenue, for your Capitol Theatre guest pass.

HELP WANTED

GIRL WANTED for confectionery and luncheonette. Experience not necessary. Must be willing. Telephone Belleville 2-2952.

WORK WANTED

SCHOOL GIRL wishes to mind children afternoons and evenings. 29 Ralph street. Telephone Belleville 2-3080-J. 2-1

DECORATORS

Paper Hanger — Plasterer
JOHN H. GEIGER
202 Greylock Pky., Belleville, N. J.
BElleville 2-2128
Painter — Decorator
Fine workmanship for 20 years. Moderate prices, easy payments.

"Elizabeth and Essex" at The Franklin

"The Private Lives of Elizabeth and Essex" starring Errol Flynn and Bette Davis will be shown at the Franklin, Nutley, four days, starting Sunday.

TIERNAN RE-NAMED PRESIDENT

W&T President Heads Manufacturers' For Ninth Straight Year

Officers of the Belleville Manufacturers' Association were re-elected for another year at the annual meeting in the association offices Tuesday night. Martin F. Tiernan, president of Wallace & Tiernan Company Inc., is beginning his ninth successive year as president. He has held this office every year since the organization was formed.

Returned to office with Tiernan are H. Willard Sawyer, vice-president; George F. Napier, treasurer; Edward H. Yerg, secretary. Members of the board of trustees who were re-elected include James F. Whitmore, Harry G. Specht, Philip Dettelbach, Richard S. Bicknell and Frank Chambers.

John P. Dailey represented the association on the Citizens' Budget Committee which cooperated in the drawing up the County budget. The committee, according to Dailey, set out to pare $269,000 from the budget and succeeded to the extent of $258,050.

Exclusively YOURS by Bill Myers

EVELYN Swanson doesn't think so herself, but everyone tells her she is a double for Katherine Hepburn. We thought so ourself, so much so, in fact, that when we first saw her in the coffee shop of the Hotel Robert Treat we were curious enough to ask her if she had ever been taken for La Hepburn. "Yes, indeed," she said. "In fact, once when I was wearing dark glasses in a railroad station some girls came over to me and said, 'Miss Hepburn will you please give me your autograph?' So I took off the glasses and said, 'Now do you think I'm Katherine Hepburn?' and they said, 'You really do; you must be.' Often people in the hotel tell me how much I resemble the actress."

Evelyn Swanson is twenty-six, comes from Cincinnati, O., and has been married since July. She is five feet, four, likes horseback riding and swimming, and once, when she was employed in a Newark department store, was selected for hair coiffure photographs for advertising photographs. And she does look like Hepburn!

—oOo—

ALFRED Anthony Wikarski is probably Newark's best-dressed newsboy. Better known as "Curley," he has a stand on Park place close to where the old tube station was, and he is as debonair as an Esquire fashion photo. Of Polish descent, he fought the Battle of Warsaw with the Poles to the bitter end, watching the headlines on the late editions with an avidity that was nothing less than fierce. Ask him some day what he thinks of Hitler!

—oOo—

MISS Peggy Porter, besides besides being chief telephone operator of Alderney Dairy Company's general office in Bridge street, Newark, is a lightning calculator, who can take special 'phone orders from Alderney customers with speed that is not only unbelievable but uncanny to witness. In the brief space of thirty-two seconds flat, Miss Porter can jot down with supreme ease and accuracy orders for dozens of quarts of vari-flavored Alderney ice cream, separate orders for Grade A, B, Irradiated, Guernsey milk, pints and half-pints of cream, forty-quart cans of loose milk, butter, cottage cheese, and half a dozen other items of Alderney's list of products. To Miss Porter it is as simple as two-and-two-equals-four, but to the onlooker it is Houdini-like! And the amazing part of it is the Alderney orders go out right.

—oOo—

ROTARY Club members got quite a kick out of their luncheon-meeting at the Robert Treat Tuesday. The Memorial Craftsmen were having a two-day convention at the hotel in the room where Rotary meets, and the Craftsmen graciously evacated temporarily so the Rotary luncheon might take place as usual. But the exhibits had to be left standing, and the exhibits, as you must have guessed, were pretty tombstones set up around make-believe graves. A unique setting for an up-and-coming crowd like Newark's Rotary boys, but the food was good and the speeches were good, and anyway, as they say, life begins in 1940.

—oOo—

SHORT, Shorts: West Orange's Kungsholm is putting in Musak, which means continuous music from 11 A.M. to closing . . . Livingston's popular Condor club restaurant is luring many city celebs . . . The little blond passenger on the 116 Bus (out of Penn Station at 4:25 P.M.) we praised last week is Miss Barbara Adams of Boonton . . . Popular Tom Fitzpatrick was a Treat cocktail lounge visitor on Tuesday . . . Other recent luminaries there were Bill Naue and Lou Stern . . . And Werner, of the Cockatoo . . . Incidentally, the six local girls to be selected as receptionists to greet celebrities attending the Newark premiere of "Gone With The Wind" will be dinner guests of the Robert Treat. —Adv.

Back To School

Miss Lydia Wright of 242 Washington avenue, high school teacher, returned this week after having had the mumps.

LEGAL NOTICE

PUBLIC NOTICE is hereby given that I, William H. Williams, Mayor and Director of the Department of Revenue and Finance of the Town of Belleville, N. J., will sell at public sale to the highest bidder for cash the following property in the Town of Belleville, County of Essex and State of New Jersey, described and situated as follows:—

89 Carmer Avenue, Block 241, Lot 1

Said lands have been acquired by the Town of Belleville by deed and/or through tax title lien foreclosure proceedings. Said lands will be sold in accordance with R.S. 40:60-26 et. seq., and also in accordance with the provisions of an act entitled, "An Act Concerning Municipalities," Chapter 152, Laws of 1917, and the acts supplementary thereto and amendatory thereof.

Said sale will be conducted in the Meeting Room of the Commissioners (sometimes called the Council Chambers) on the second floor, Belleville Town Hall, Friday, January 19th, 1940 at 4:00 P.M.

Said property will be offered for sale on terms and conditions which will be stated prior to the sale, which conditions can be seen at the office of the Town Tax Assessor and will be sold in accordance with said terms and conditions to the highest bidder for cash.

Said sale will be subject to confirmation by the Board of Commissioners.

The Town of Belleville reserves the right to reject any bid on above property in a sum less than $100.00.

WILLIAM H. WILLIAMS
Mayor and Director of the Department of Revenue and Finance.
1-18

(Chancery C-147)

SHERIFF'S SALE—In Chancery of New Jersey. Between Home Owners' Loan Corporation, a corporate body of the United States of America, complainant, and Pratico Ciccio, (Widower) et al., defendants. Fi. fa., for sale of mortgaged premises.

By virtue of the above stated writ of fieri facias, to me directed, I shall expose for sale by public vendue, at the Court House, in Newark, on Tuesday, the thirteenth day of February, next, at two o'clock P. M.

All materials, equipment, furnishings or other property whatsoever installed or to be installed and used in and about the building or buildings now erected or hereafter to be erected upon the lands herein described, which are necessary to the complete and comfortable use and occupancy of such building or buildings for the purpose for which they were or are to be erected, including in part all awnings, screens, shades, fixtures, and all heating, lighting, ventilating, refrigerating, incinerating equipment, and appurtenances thereto (the party of the first part hereby declaring that it is intended that the items herein enumerated shall be deemed to have been permanently installed as a part of the realty.)

And also all the following described lands, to wit:

All that certain tract or parcel of land and premises hereinafter particularly described, situate, lying and being in the Town of Belleville, in the County of Essex and the State of New Jersey:

Beginning at a point in the northerly line of Florence Avenue, distant five hundred and sixteen and seventeen hundredths feet easterly from the northeast corner of Florence Avenue and Franklin Street; thence running northerly at right angles to Florence Avenue one hundred feet; thence easterly parallel with Florence Avenue twenty-five feet; thence southerly parallel with the first course one hundred feet to Florence Avenue and thence westerly along the same twenty-five feet to the place of Beginning.

Being lot number 102 on Map of Tripoli Park made by Borrie & Kreiner, surveyors, March 13, 1912.

Being the same premises conveyed to the said Pratico Ciccio and Serafina M. Ciccio, his wife, by deed from Louis Stefanelli and Louise M. Stefanelli, his wife, dated August 14, 1922 and recorded in Register's Office of Essex County, N. J., in Book B-67 of Deeds for said county on pages 180 etc., the said Serafina M. Ciccio having died intestate at Belleville, N. J., on October 22, 1929.

Being known as No. 43 Florence Avenue, Belleville, N. J.

The approximate amount of the Decree to be satisfied by said sale is the sum of Three Thousand, Three Hundred Twenty-nine Dollars and Sixty-five Cents ($3,329.65), together with the costs of this sale.

Newark, N. J., January 8th, 1940.
HENRY YOUNG, JR., Sheriff.
Henry Schlittenhart, Sol'r. ($31.50)
2-8

SHERIFF'S SALE
(Chancery C-103)

SHERIFF'S SALE—In Chancery of New Jersey. Between Anna Haag, complainant, and John Battle, et als., defendants. Fi. fa., for sale of mortgaged premises.

By virtue of the above stated writ of fieri facias, to me directed, I shall expose for sale by public vendue, at the Court House, in Newark, on Tuesday, the twenty-third day of January, next, at two o'clock P.M., all the following tract or parcel of land and premises hereinafter particularly described, situate, lying and being in the Town of Belleville, Essex County, New Jersey.

Beginning in the Westerly line of Bremond Street at a point distant Northerly three hundred fifty-eight (358) feet from the Northerly line of Greylock Avenue; thence North sixty-four (64) degrees twenty-nine (29) minutes West one hundred feet and four hundredths (100.04) of a foot; thence North twenty-five (25) degrees thirty-one (31) minutes East thirty feet and ninety hundredths (30.90) of a foot; thence South sixty-four (64) degrees six (6) minutes East one hundred feet and four hundredths (100.04) of a foot to Bremond Street and thence along Bremond Street South twenty-five (25) degrees thirty-one (31) minutes West thirty feet and twenty-three hundredths (30.23) of a foot to the place of Beginning.

No. 139 Bremond Street.

The approximate amount of the Decree to be satisfied by said sale is the sum of Eight Thousand Twenty-five Dollars and Seventy-eight Cents ($8,025.78), together with the costs of this sale.

Newark, N. J., December 18, 1939.
HENRY YOUNG JR., Sheriff.
Harry Griffinger, Sol'r. $17.22
12-28-39-1-18-40

SHERIFF'S SALE
(Chancery C-105)

SHERIFF'S SALE—In Chancery of New Jersey. Beween Efficient Building and Loan Association, a corp. of N. J., complainant, and Grego Giochino, et als., defendants. Fi. fa., for sale of mortgaged premises.

By virtue of the above stated writ of fieri facias, to me directed, I shall expose for sale by public vendue, at the Court House, in Newark, on Tuesday, the twenty-third day of January, next at two o'clock P.M., all the following tract or parcel of land and premises hereinafter particularly described, situate, lying and being in the Town of Belleville, Essex County New Jersey, together with shares of stock assigned to complainant.

Beginning on the northeasterly line of Franklin Street at a point therein distant southeasterly fifty feet more or less from the most easterly corner of the same and Magnolia Street; thence north forty-six degrees twenty-five minutes thirty seconds three hundredths of a foot more east seventy-three feet and seventy- or less to a point in line with the northeasterly side of garage building standing on the premises adjoining on the west; thence north forty-three degrees thirty-four minutes thirty seconds west twenty-five feet more or less to a point in range with the southeasterly side of the building standing on the premises adjoining on the west; thence south forty-six degrees twenty-five minutes thirty seconds west and along the said southeasterly side of said building standing on the premises adjoining on the west; seventy-three feet and seventy-three hundredths of a foot more or less to the northeasterly line of Franklin street; thence along the same twenty-five feet more or less to the point and place of Beginning.

Commonly known and designated as No. 124 Franklin Street.

The approximate amount of the Decree to be satisfied by said sale is the sum of Six Thousand Six Hundred Seventy-one Dollars and One Cent ($6,671.01), together with the costs of this sale.

Newark, N. J., December 18, 1939.
HENRY YOUNG JR., Sheriff.
Wm. L. Greenbaum, Sol'r. $22.26
12-28-39-1-18-40

FUEL OIL
With Complete Service
CROWN OIL CO.
Russell K. Rose
BELLEVILLE 2-2475-W
HARRISON - - 6-5051

WARNER BROS.
CAPITOL
BELLEVILLE
PHONE BELLEVILLE 2-1697

NOW THRU SAT.
Two Great Hits
BETTE — ERROL
DAVIS · FLYNN
"THE PRIVATE LIVES OF ELIZABETH AND ESSEX"
in TECHNICOLOR
also
The "Dead End" Kids and Little Tough Guys
"CALL A MESSENGER"

SUN., MON., TUES.
TYRONE POWER
LINDA DARNELL
"DAYTIME WIFE"
Plus
"TOWER of LONDON"
Basil Rathbone, Boris Karloff

Wed thru Sat. Jan. 24 - 27.
KAY KYSER
HIMSELF AND BAND
Adolphe Menjou, May Robson
"That's Right You're Wrong"
Plus
Lew Ayres, Lionel Barrymore
"The Secret of Dr. Kildare"

Movie Times

CAPITOL—BELLEVILLE

Today and Fri. — "Elizabeth and Essex:" 2.55, 9.00. "Call a Messenger:" 1.45, 7.30, 10.50.

Sat. — "Elizabeth and Essex:" 2.55, 7.00, 10.10. "Call a Messenger:" 1.45, 9.00.

Sun. — "Daytime Wife:" 1.10, 4.10, 7.10, 10.25. "Tower of London:" 2.35, 5.35, 8.50.

Mon. and Tues. — "Daytime Wife:" 3.20, 9.00. "Tower of London:" 1.45, 7.15, 10.15.

Wed., Thurs., Fri. — "That's Right, You're Wrong:" 3.15, 9.00. "Secret of Dr. Kildare:" 1.45, 7.15, 10.40.

FRANKLIN—NUTLEY

Thurs., Fri., Sat. — "Cat and the Canary:" 3.10, 7.10, 10.00. "Intermezzo:" 1.40, 8.45.

Sun. — "Elizabeth and Essex:" 3.11, 6.38, 10.05. "Mutiny in the Big House:" 1.38, 5.05, 8.32.

FRANKLIN
NUTLEY, N. J.
MAT. DAILY 1:30 P.M. — Last Show Weekdays and Sundays 8:45 P.M. Saturday 9:00 P.M.
Free Parking — Special Taxi Service

TODAY, FRI. and SAT.
BOB HOPE
PAULETTE GODDARD
"Cat and the Canary"
CO-FEATURE
LESLIE HOWARD in
"INTERMEZZO"
Added, Popeye-News-Sat. Cash Award

SUN. THRU WED.
BETTE DAVIS
ERROL FLYNN
"The Private Lives of Elizabeth and Essex"
CO-FEATURE
Charles Bickford
Barton MacLane
"Mutiny In The Big House"
Added—Goldilocks and the Three Bears

THURS., FRI., SAT.
Pat O'Brien, Roland Young
"The Night of Nights"
CO-FEATURE
Basil Rathbone, Nan Grey
"Tower of London"

NEWARK AMUSEMENTS

1940's SENSATION OF SENSATIONS!
Mightiest Movie of All!

NOW PLAYING
RKO PROCTOR'S

CLAIRIDGE NOW
MONTCLAIR — THRU TUES.

New News Policy
1st Showing of
All News Flashes

Starts Wed. Jan. 24th.
"GULLIVER'S TRAVELS"
Entirely in Technicolor
Full Length Feature Cartoon
Also Latest March of Time
Plus News Reel Policy

EVERYONE
Reads The News

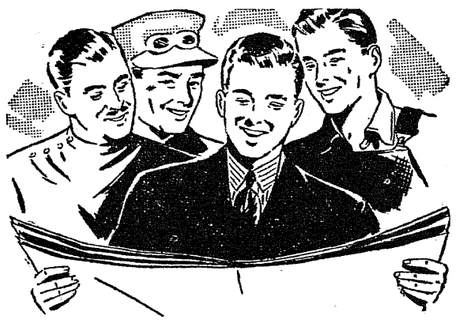

MEN Read THE NEWS,

. . . because of accurate, unbiased news of Belleville plus features and articles on every activity of sports and business. These are the things men of all classes enjoy reading in a newspaper, and these things The News gives them. These men are consumers, too, so they also are alert for BUYING news!

WOMEN, Too, Read THE NEWS,

. . . because they will find in The News all the things they like. They like news, just like men, they like the social notes and neighborhood news. In addition, women like to plan their buying through the advertisements in The News, they know them to be true and helpful!

And CHILDREN Read THE NEWS,

. . . because, as they grow up, the habit of reading The News becomes more thorough. In time they become full-fledged readers and subscribers. The children of today are the buyers of tomorrow . . . and therefore worth cultivating as present and future customers!

Wanted

News Items - - - - Social Notes

In our endeavor to make The News a better newspaper — Wide in Scope — we would appreciate YOUR calling us with any items pertinent to the organizations of which YOU may be a member — or of personal notes concerning the activities of yourself and your friends. May we ask this cooperation of you so that we may give you a better and finer BELLEVILLE NEWS?

Telephone Belleville 2-2747

The BELLEVILLE NEWS

328 Washington Avenue